NEWMARKET
# WEEKLY NEWS

Thursday, July 3, 2008 | 45p where purchased

## AFLOAT

International theme for popular carnival parade – PAGE 7

## INSIDE:

Your guide to homes in the Newmarket area

– STARTS ON PAGE 23

# Council turns against new junction scheme

A BAN on shoppers making right turns as they drive away from a supermarket is being opposed by councillors.

Members of Newmarket Town Council are to make a formal objection to plans by Suffolk County Council preventing right turns at the exit from the town's Waitrose supermarket.

The proposal is part of the county council's scheme to improve the town's Clocktower road junction and nearby roads.

County council safety experts have argued that the ban on right turns is needed as changes are made to the junction of Fred Archer Way and Exeter Road next to the store.

BY John Goode

Email: editorial@newmarketweeklynews.co.uk

Town councillors have had a private briefing about the safety audit carried out by the county council in advance of the work, which is due to start at the end of this month and last for between four and six weeks.

It is part of the £600,000 scheme to improve road safety around the Clocktower junction, which is one of the busiest in Suffolk. The main work on the Clocktower junction itself will not start until January and is expected to last for 12 weeks.

Members of the town council remain unconvinced about the necessity to stop vehicles turning right out of the Waitrose car park and have decided to lodge an objection to the legal order to bring the ban into effect.

Former mayor Cllr Mick Jefferys told a full council meeting: "I still think it's asking too much for all vehicles to turn left out of Waitrose and find their way through housing estates to the parts of town they want to get to. I don't think anyone on this council thinks it is a good idea.

"It will cause much more traffic to go through the George Lambton estate or mean more traffic making a U-turn around the roundabout at the Clocktower.

"I just don't think it's a very sensible thing to do."

Cllr Jonathan Richer said more thought should be given to providing a separate exit from Waitrose onto Exeter Road.

The council voted by a majority to object to the legal order.

Their objection will have to be considered by the county council before the work goes ahead.

**Newmarket Tile Centre**

Open 9-5 Mon-Sat, 10-5 Thurs

- Bathrooms
- Kitchens
- Walls
- Floors
- Under floor heating
- Ceramics
- Porcelain
- Slates
- Natural stone
- Adhesives
- Tile trims
- Tools

15% off under floor heating! (for July only)

01638 666156

Unit 2 Victoria Way, Studlands Ind. Estate, Newmarket, CB8 7SH

■ TOP CLASS . . . Sharon Humphries, nursery owner (centre back row), Zoe Corcoran (left), deputy manager, and Lisa Lancaster, nursery nurse, with children at the Honey Pot Nursery.

Picture: Richard Marsham 495323.

## Good report is sweet news for nursery staff

A VILLAGE nursery has been given top marks in its first inspection since being taken over last year.

Honey Pot Nursery in Dalham, received two "outstanding" grades – the top grades given to schools and nurseries.

The grades were given for "helping children to achieve well and enjoy what they do" and "helping children to make a positive contribution."

Other categories were given "good" grades.

Sharon Humphries, who took over the nursery last summer, said: "I'm absolutely thrilled to get outstanding in the first year. My ethos is for high quality affordable childcare."

The nursery holds morning sessions in the village hall for children between the ages of two and five every week day.

The report, by inspector Deirdra Keating, said: "The enthusiastic and dynamic team work hard to ensure that they provide high quality nursery education."

TRADERS FUME AT PLAN FOR STALLS POWER POINT – PAGE 3

NEWMARKET
WEEKLY NEWS

INSIDE YOUR 56 PAGES


## >News

**4 PROTEST**
Plane stacking fight taken to parliament

**5 IN COURT**
Ban for drink-driver who wrecked home

**12 BATTING ON**
Star-studded line-up stumps up for appeal

**20 STABLE TALK**
News from around the racing scene

## >Entertainment

**20 ON STAGE**
Jeeves serves up an alternative to texting

**21 CINEMA**
What's showing on the big screen

**22 ON THE BOX**
All the weekend's viewing at a glance

## >Sport

**56 CUP THAT . . .**
Newmarket and Mildenhall discover their opponents in FA competitions as the countdown to the new season starts.


## Meet our team

Nigel Brookes
Editor

John Goode
Reporter

Jo Cloughly
Area Sales Manager

Bev Jordan
Sales Manager

Russell Beaumont
Tele Sales Advisor

Alison Fitt
Tele Sales Advisor

Mark Downing
Motor Sales
Executive

Stuart Hickey
Field Sales
Representative

Sue
Cooper
Receptionist

Your **LOCAL** editorial and advertising office at:
15 High Street, Newmarket, CB8 8LX
**Tel:** 01638 662581 **Fax:** 01638 660846
Classified advertising: 01223 434343
Key accounts motors: 01223 434220
**e-mail:** editorial@newmarketweeklynews.co.uk **or** advertising@newmarket weeklynews.co.uk

**Number One Newspaper for:**
Newmarket, Mildenhall, Burwell, Exning, Fordham, Isleham, Swaffhams, Stetchworth and surrounding villages

VFD VERIFIED FREE DISTRIBUTION
Our distribution figure is independently certified by Verified Free Distribution Ltd for Jul to Dec, 2007, as 16,267.

***Newmarket Weekly News*** is part of the ***Weekly News*** Series with a certified group distribution of 158,251.

**cambridge-news.co.uk** for breaking news and video CN ONLINE

**Enjoy a break**
Meet Zara the lion cub or Billy the giant beetle with our great new video section

**For latest jobs and property listings, visit our online edition**

# Stars help add more sparkle to motor show

**FORMULA ONE ace Mark Blundell helped pull in the crowds at the Two Counties Motor Show at the weekend.**
**The former McLaren-Mercedes driver turned ITV commentator was kept busy signing autographs at the event at Rowley Mile Racecourse in Newmarket, as more than 3,000 turned out to see an array of super cars, classic cars and motorbikes.**
**Three-times world touring car champion Robert Huff was among visitors to the show, organised by the Lions Clubs of Cambridge, Ely and Newmarket in association with our sister paper the *Cambridge News* and StarFM.**
**Funds were being raised for Cambridge Cancer Help Centre, West Suffolk Crossroads and Ely and Soham Dial-a-Ride.**
**Ian Newstand, show organiser, said: "It's been fantastic, really busy all day.**
**"The weather's beautiful and we've had so many cars it's been great. It has been a dream event."**

■ **IMPRESSIVE** . . . Russell Dobbing and son Jack, nine, admire a dragster at the Two Counties Motor Show at Rowley Mile, Newmarket. Picture: Warren Gunn 495228.

■ **ATTRACTION** . . . Mark Blundell in a Ferrari with Stella Cushion. 495233.

■ **DISPLAY** . . . crowds were treated to a colourful array of automobiles. 495230.

# Racing continues, says stadium's new owner

BY **John Goode**
Email: editorial@newmarketweeklynews.co.uk

A STADIUM'S new owner has promised that speedway, greyhound racing and banger car racing will continue.

Mildenhall Stadium, home of the Fen Tigers speedway team, has been bought by Dave Coventry, whose RDC Promotions company runs the regular banger race meetings.

He refused to confirm reports that the sale was part of a £2 million deal. But he said it was a "substantial investment" and existing activities would not be affected.

The stadium, in the fen at West Row, was owned by the Waters family for more than 30 years.

Local farmer and land owner Terry Waters established the stadium in the 1970s. Ownership passed to his son James more recently.

Mr Coventry said he hoped to take greyhound racing at the stadium to "another level".

But he said there would be no immediate changes to the facilities.

So far as the speedway team was concerned, he said: "We would like to see them do well and we will do what we can to promote them through an advertising campaign.

"But our main priority is to maintain what there is here. We want to keep improving the product and push for bigger attendances."

The stadium has survived action by council environmental health officers following a noise complaint from a nearby resident.

Work costing about £100,000 is due to be undertaken to cut down the noise which "escapes" from the stadium to the surrounding countryside.

High close-boarded fences are to be installed on top of earth banks in accordance with a scheme agreed with the council officials.

Mr Coventry said the popular week-long Crucial Crew event for more than 500 local school children would also continue to be hosted at the stadium.

"We want people to know there is more potential to use our facilities for other purposes," he said.

# Insulting police led to fine for stable lad

A STABLE lad was arrested after he insulted police officers.

Paul Grassic, 45, called the police to report the theft of his wallet after a drinking session, but he ended up being arrested.

Grassic, who works for Newmarket trainer Sir Michael Stoute, admitted causing alarm or harassment by his behaviour.

He was fined £80 and ordered to pay £60 prosecution costs and a £15 victim surcharge when he appeared at Bury St Edmunds magistrates' court.

Rachel Mahony, prosecuting, said police found him asleep in a Newmarket street on Saturday, June 21.

They asked him for identification and he said his wallet has been stolen. He was told to go home, but he continued to call the officers rude names and was arrested.

Grassic, of Skeaping Close, Newmarket, said he had been followed by two lads who snatched his wallet.

He told the court he had called the police on his mobile phone, but fell asleep while waiting for them to arrive.

"They were more interested in how drunk I was. But I told them to go after the people who robbed me," he said.

"I deeply regret what happened."

He said he had since learned that one of the robbers had been arrested and police were hoping to arrest the other.

# Cake party will help animals

A WEEK-long cake party at a veterinary surgery will raise money for the Blue Cross animal charity.

Swayne & Partners Vets, in Fordham Road, Newmarket, will be selling cakes made and donated by supporters and friends of the surgery from Monday.

All the money raised will help The Blue Cross to continue its work which includes rehoming unwanted pets and providing practical support, information and advice to pet and horse owners.

# Traders fume at plan for stalls power point

STALLHOLDERS have complained their trading requirements will not be met when some of them move to a new site.

BY John Goode
Email: editorial@newmarketweeklynews.co.uk

Newmarket's twice-weekly market will be split when work starts later this year on a £4 million scheme to extend the town's Guineas shopping centre onto the Market Square.

Some traders will be able to stay on the half of the square which will not be used by the development. But others will have to move to the paved area near the bus station and public toilets.

Traders who need an electrical supply – currently available from plug-in points in the Market Square – have protested at a council offer to provide them with generators to power refrigerators and other electrical equipment.

Forest Heath District Council has offered to give the generators to the traders.

However, they will then have to pay for the fuel for the equipment.

Traders selling fish and meat as well as the popular tea and burger stall are the main users of electricity. They pay no extra for the power supply at present.

Peter Read, one of the market's regular stallholders said: "The council and Centenary –the operators of the centre – don't want to spend £300 to relocate our electricity boxes.

"Generators are not the answer because of the noise and the fumes.

"We are losing our site and some traders will lose even more.

"We can see what's going to happen. Some of the people like the fish man will just stop coming and there will only be four or five stalls when the market goes back to the square after a year."

He said health and safety worries, cited by the council as arguments against running cables from nearby buildings, could be overcome with special trunking to encase the cables.

But Nigel McCurdy, the council's strategic director of services, said: "The relocation plans were agreed with the market traders in December.

"We have looked at providing electricity through cables along the ground and overhead, but these have been discounted due to health and safety issues. Wires on the ground would be a trip hazard."

He said small generators would be provided for them to use any way they wished.

"We are working to achieve a viable market and this is a viable solution," he said.

# Roll up for teddy treat

AN ANNUAL Teddy Bears' picnic for toddlers will be staged at Burwell vicarage.

The picnic, organised by the St Mary's Church Toddler Service, will be held on Thursday, July 10, and will include outdoor toys, a treasure hunt, singing and a story.

The event is open to all children and parents and the cost per family is £1.

Amanda Parton, the organiser, said: "We would love as many children as possible to join us. It is always a special and joyful occasion – and remember to bring your teddy bear."

# Club hopes sale hits the spot

A VILLAGE football club is hoping to hit the target with a car boot sale.

The sale is part of a series of events which Burwell Tigers hope will raise money for their new ground.

The Tigers are planning a new ground with three pitches and a pavilion in neighbouring Swaffham Prior.

The car boot sale will be held at Margaret Field, Heath Road, Burwell, on Sunday, July 13, opening at 8.15 am. Pitches are £5 in advance (£6 on the day). For further information contact Neale Smith on (01638) 612374 or visit the club website *www.burwell tigers.co.uk*

# Toddler's toy car is stolen

POLICE are investigating the theft of a toy police car.

The child's ride-on car was stolen from a garden in Nimbus Way, on Newmarket's Studlands Park estate on Sunday.

Anyone with information should call Pc Chris Strahm at Newmarket Police on (01284) 774100 or Crimestoppers on 0800 555 111.

The car is a Little Tikes model and is worth £40.

■ KEY PLAYER . . . Jools Holland wowed crowds at a Newmarket Nights concert. Below, fans applaud the maestro and his orchestra.

Pictures: Keith Heppell 495186/59.

# Warm welcome for Jools as race guests rock again to festival record

JOOLS Holland and his Rhythm and Blues Orchestra rocked racegoers at Newmarket with a range of jazz and blues classics.

The popular outfit, headed by pianist and television presenter Jools, was performing at the town's July racecourse for a record 12th year.

The show, after Friday evening's race meeting, featured a number of guest vocalists as well as drummer Gilson Lavis, one of the co-founders of the orchestra.

It was the second of seven pop music concerts in the Newmarket Nights series.

Although the crowd was not as large as the 22,000 sell-out audience who watched Bryan Adams the previous week, the orchestra got their usual warm reception.

The next act to perform at the racecourse will be Girls Aloud, whose show on July 18 is already a sell-out.

# Bush pulls US missiles out of base

NUCLEAR weapons have been withdrawn from RAF Lakenheath.

Peace campaigners this week welcomed reports that the US military has withdrawn its final nuclear weapons from Britain.

A study by the Federation of American Scientists said the last 110 American nuclear weapons on UK soil were withdrawn from the Suffolk base on the orders of President George Bush, more than 50 years after they were first deployed in 1954.

Hans Kristensen, the report's author, said the move – which has not been officially announced – had happened in the past few years, but had only come to light this week.

There was no immediate response to requests for confirmation of the report from the Ministry of Defence or the Pentagon.

Mr Kristensen, a leading expert on Washington's nuclear arsenal, described the withdrawal of the B-61 bombs as part of a general strategic shift since the end of the Cold War.

Kate Hudson, chairwoman of the Campaign for Nuclear Disarmament (CND), said: "The news is extremely welcome.

"However, withdrawal of the tactical nuclear weapons from Lakenheath should not give way to the installation of interceptor missiles for the US Missile Defence System, which is a proposal Tony Blair put to the American Government in February last year."

TILES

FLOOR & WALL TILES
PORCELAIN & CERAMIC TILES
MOSAIC TILES
NATURAL STONE • SLATE TILES
TERRACOTTA TILES • GLASS TILES
KITCHEN & BATHROOM TILES
CONSERVATORY TILES

15% OFF
OWN IMPORTED TILES WITH THIS VOUCHERS

TRADE AND PUBLIC WELCOME

Cambridge Branch - Unit 5, 154-6 Victoria Road, Cambridge
Tel: 01223 316688

Dry Drayton - Unit 33, Dry Dayton Ind - Estate, Cambridge
Tel: 01954 211224
4 miles west of Cambridge

CUT PRICE TILES

# Man who avoided jail term back in court again

A CELEBRATION after a court appearance landed a mobile phone salesman back in court.

Calvin Johnson was celebrating after avoiding a jail sentence when he appeared before magistrates at Cambridge for assault and having a class A drug.

But the celebration, on Friday, February 29, turned sour when he was charged with the false imprisonment of Joanne Chambers, his girlfriend at the time, assaulting her, stealing money from her and criminal damage.

He was also found to have breached the community sentence imposed by the magistrates.

He appeared before District Judge David Cooper, at Bury St Edmunds magistrates' court. The new charges were sent to Ipswich Crown Court for trial.

But Judge Cooper imposed a suspended prison sentence to replace the community sentence imposed at Cambridge.

The court heard that Johnson, 22, of Weston Way, Newmarket, had only completed four of the 150 hours of unpaid community work he should have carried out.

He had not been in touch with the probation service since March.

He was given a 16-week prison sentence suspended for a year with a requirement for supervision by the probation service. He was also ordered to pay £50 costs.

He was granted bail until a crown court appearance later this month on condition he does not contact Miss Chambers, her mother or other witnesses and does not visit Cambridge.

# Plane stacking plan raised in Commons

BY John Goode
Email: editorial@newmarketweeklynews.co.uk

PROPOSALS to have aircraft circling over horse breeding stud farms were to be debated in the House of Commons yesterday.

The controversial plans to have an aircraft "stacking" zone south of Newmarket have been opposed by the racehorse industry.

There are fears that noise and disturbance may lead to owners and trainers moving their horses out of the country.

The National Air Traffic Service (NATS) is planning new aircraft holding zones in a number of areas.

The zone near to Newmarket would be used by planes waiting to land at Stansted.

MP Richard Spring, whose West Suffolk constituency includes Newmarket said: "I have consistently raised concerns about the possible change of flight paths that will affect so many of my constituents. Last week I joined campaigners from across the county to protest against the proposals. I have held meetings with representatives of NATS where I raised many concerns. I also made a full submission as part of the NATS consultation process.

"Suffolk already suffers from aircraft noise from the military bases located in Mildenhall and Lakenheath.

"I fear these proposed changes will further put at risk the tranquillity of the area."

He added: "There is also the great worry that they will have a negative impact on the horse racing industry

"Breeders of thoroughbred racehorses fear the horses will react negatively to the increased noise.

"Newmarket provides breeding and training facilities for up to 3,000 horses, with more than 7,000 jobs dependent on the industry.

"It also significantly contributes to the local economy. This is now all under threat.

"This simply cannot be allowed to happen and will not be acceptable for the county's residents, both human and equine alike."

■ JET ALERT . . . MP Richard Spring, inset, is worried about the Newmarket racing industry.

## Raiders fled

TWO men ran off after being disturbed breaking into a shed.

A garage at the property in Holywell Row, near Mildenhall, was also found to have been entered.

The men, both described as 6ft and slim, were seen coming out of the garden and running across a field.

Anyone with information about the incident, which happened between 11.15 and 11.30pm on Wednesday, June 25, should call Pc Richard Starkey at Mildenhall police on (01284) 774100 or Crimestoppers on 0800 555 111.

## Satnav theft

SATNAV equipment, together with a stereo system and a wallet have been stolen from a parked car.

The green Vauxhall Astra was broken into while parked in Pembroke Close, Mildenhall, between 2pm on Monday, June 23 and 9.30am Tuesday, June 24.

Police have reminded drivers to remove all valuable items from vehicles when they are parked.

Call Pc Lucy Holman at Mildenhall police on (01284) 774100 or Crimestoppers on 0800 555 111.


WEEKLY NEWS Reader Travel Offers brought to you by your local newspaper

Heartbeat Country & Whitby

Don't miss the chance to see the stunning scenery of the television series 'Heartbeat', in real life!

Includes ● Return coach travel ● 1 night's half-board at hotels such as the Grand hotel or the Clifton hotel, Scarborough ● Visits to Goathland, Whitby and Harrogate ● Evening entertainment at the hotel ● The services of a Tour Manager

Departs 21 September & 26 October 2008 from £79.50

Birmingham Tattoo

Here's your chance to enjoy an unforgettable evening at the 19th Birmingham Tattoo in the National Indoor Arena, Birmingham. With massed bands, exciting displays and a spectacular grand finale it's a truly memorable show with something for everyone!

Includes ● Return coach travel ● One night's bed and English breakfast accommodation in a good hotel in the Midlands area such as the Novotel, Coventry ● A seat for the Birmingham Tattoo (upgrades available) ● A visit to Stratford on Avon ● The services of a Tour Manager

Departs 29 November 2008 from £85

Steam & the Cotswolds

Enjoy all the romance and nostalgia of steam on this fantastic weekend break which includes TWO superb train journeys.

Includes ● Return coach travel ● One nights' half-board accommodation at a good hotel in the Midlands area ● A single journey from Birmingham to Stratford on the Shakespeare Express ● A 10 mile trip on the Gloucestershire Warwickshire Railway ● A Tour Manager

Departs 2, 30 August & 6 September 2008 from £95.00

FOR BROCHURES & CREDIT CARD BOOKINGS CALL:
0845 226 4488
quoting Advert Code CEN (calls charged at local rate)

NEWMARKET Holidays

OR YOU CAN BOOK ONLINE AT:
www.newmarket.travel/cen

For a brochure complete the coupon & send to: Newmarket Promotions Ltd, Freepost KT2720, Worcester Park, KT4 8BR (No stamp required)

Name .....
Address .....
Post Code .....Tel .....

☐ Heartbeat Country & Whitby (Code: CEN HWC)
☐ Birmingham Tattoo (Code: CEN BTI)
☐ Steam & the Cotsworld (Code: CEN STE)

Organised by Newmarket Promotions Ltd. ABTA V787X, a company independent of Cambridge Newspapers Ltd.



Trial Offer
£1.50 per week FOR THE NEXT 3 MONTHS*

Get a copy of the Cambridge News delivered to your door 6 nights a week for only £1.50 per week!
(* Plus a 12p per week delivery charge.) Offer applies to new customers only. Offer may not be available in all areas.

To find out more about home delivery, either call our team on Freephone
0800 389 5351
or complete this coupon and return to the address below:

CAMBRIDGE NEWS TRIAL OFFER

Name: .....
Address: .....
..... Postcode: .....
Daytime tel: .....
Date you would like your delivery to start (Mondays only): .....
Signature: .....
ref: 150

Direct Delivery • Cambridge Evening News
Winship Road • Milton • Cambridge • CB24 6PP

Newsdirect
The Home Delivery Service from the Cambridge News

# Stable lad punched neighbour after drinking session

A STABLE lad punched and kicked a neighbour after getting drunk, a court heard.

James Cronin, 36, admitted assaulting Adrian Woodwiss outside the flats where they lived in Newmarket.

Mr Woodwiss, who had been sitting on the doorstep smoking, suffered a bruised and swollen eye socket and a cut lip in the incident, said Judge David Cooper at Bury St Edmunds magistrates' court.

Cronin, formerly of Rowley Drive, Newmarket, and now of Meadow Lane, Newmarket, told police: "I'm not a violent person. But he has driven me mad and I just lost it."

He said Mr Woodwiss would come home drunk and bang on Cronin's flat door.

Jeremy Kendall, prosecuting, said the incident was "six of one and half a dozen of the other."

Judge Cooper fined Cronin £500 and ordered him to pay £250 compensation to Mr Woodwiss.

Cronin was also told to pay £60 prosecution costs and £15 victim surcharge.

## Baby injured

A BABY was taken to hospital with a head injury after a car collided with a tree.

No other vehicles were involved in the crash, on the A1065 road close to the Fiveways roundabout at Barton Mills, near Mildenhall, in the early hours of Saturday.

Two adults in the blue Mitsubishi Galant suffered cuts and bruises. The baby was taken to Addenbrooke's Hospital.

The driver of the car needed to be freed by firefighters who cut the roof off the car. His injuries were not serious.

A police patrol spotted the crashed car at 3.30am on Saturday. The road was clear at 5.15am.

## Shopper robbed

A PENSIONER'S handbag was stolen while she was shopping.

The woman, in her 80s, noticed that the bag – worth £100 including the contents – had gone from her trolley in Newmarket High Street between 10.50 and 11.15am on Tuesday last week.

The theft is the latest to occur when the town is busy on market days.

Anyone with information about the theft should call Pc Gary Miller at Newmarket police (01284) 774100 or Crimestoppers 0800 555 111.

## Bungalow no go

COUNCILLORS have said they intend to refuse planning permission for a bungalow to be built in a garden – even though they previously granted outline permission.

Members of Forest Heath District Council's planning committee have said they feel the bungalow, planned for a corner plot at St Martin's Close, Exning, is "over-development."

But they have put off a decision until next month's meeting when the scheme will be reconsidered.

Their ruling was against the advice of council planning officers who said the proposed bungalow was acceptable.

# What a farce as 'Allo 'Allo hits the stage

**POPULAR television comedy *'Allo 'Allo* will be an amateur dramatic society's next production.**

**Characters from the series including café owner René, waitresses Yvette and Mimi and useless secret agents, will be played by members of Mildenhall Bunbury Players in their production of the stage version of the show.**

**The plot line includes the quest for the priceless painting, The Fallen Madonna with the Big Boobies, and the efforts by the French resistance to repatriate two British airmen hiding in René's café.**

**A planned visit by Hitler adds to the confusion.**

**David Johnson, the director, said: "Rehearsals for this play have been such fun, and we are still laughing at all the jokes, even though we hear them nearly every rehearsal.**

**"Dodgy French and German accents are rife, even out of rehearsals."**

**The play will be staged at Mildenhall's Jubilee Centre between July 10 and 12**

**Tickets are £7.50 for adults and £6 for children and pensioners (on the first two days only). They are available from the Card Boutique, Market Place, Mildenhall, and from Oasis Beauty, Mill Street, Mildenhall, or by calling (01638) 552330. For more information visit the Bunbury Players' website at *www.bunburyplayers.co.uk***

■ **FRENCH FUN** . . . from left, Katie Beckett (Mimi), David Johnson (René) and Toni Mahler (Yvette). CP

## Concert aid

A CONCERT at All Saints Church, Newmarket, raised £563 for Christian Aid.

The concert, called A Midsummer Medley, featured saxophonist George Chambers, Newmarket College girls vocal group Spirit, an instrumental ensemble from the college and singers from Ditton Lodge Primary School.

There was also a talk about the work of Christian Aid.

## Show time

BARTON Mills and District Gardening Club will stage its annual horticultural show on Saturday, July 12.

The show, in St Mary's Church, Barton will feature a range of categories for flowers and vegetables as well as baking for men, women and children. It will open to the public from 2pm.

Details and entry forms can be obtained from Mary Parkin (01638) 510018 or from the village post office.

# Drunk drove her car into family's lounge

BY Jack Grove

Email: editorial@newmarketweeklynews.co.uk

A DRUNKEN driver wrecked a family's home by crashing her car into their living room.

But instead of stopping boozed up Sharon Hardy, 40, reversed out and drove to her own home just a few hundred yards away and continued drinking.

Hardy left a massive hole in the front of the house in High Street, Swaffham Bulbeck, near Cambridge after she careered her giant four-wheel drive Ssanyong Musso into the home's front room in the early hours of March 22.

Angela Sassoli, prosecuting, told Ely Magistrates' Court about the scene of destruction discovered by police when they arrived at the crash scene.

She said: "There was a large gaping hole in the living room and a large maroon car bumper.

"Police officers followed the trail of debris which led them to Quarry Lane.

"Keys were in the front door of the property, with the car keys on them.

"Officers spoke to Sharon Hardy whose eyes were glazed, she spoke slurringly and was very unsteady on her feet.

"Hardy was volatile, aggressive and blood was on the bridge of her nose.

"She started crying, saying 'I have been so stupid – what have I done'?"

Tests showed she was almost three times the legal drink-drive limit, with 94 micrograms in 100ml of breath against a 35 mcg limit, following a drinking session in a nearby village pub.

However, Hardy claimed she drank two large vodka and cokes to calm her nerves after the crash.

Hardy pleaded guilty to driving while unfit to drive through drink and causing an accident.

Robert Milsom, defending, said: "My client had acted completely out-of-character.

"She does not normally go to the pub in the evening but decided to go and meet a friend at a public house.

"She had got almost to her own home when this accident happened.

"She was shocked and frightened and thought only about getting home, rather than giving evidence at the time."

Hardy was banned from driving for two years and ordered to complete 80 hours of unpaid work in the community and .

She must also pay a £150 fine, £95 costs and a £15 victim surcharge.

Central Plastics Design Ltd.
Unit 8, The Dock, Ely, Cambs CB7 4GS
01353 662331 www.essentialplastics.co.uk
Add value to your home - Add a bespoke Conservatory

SHOWROOM ON SITE
RETAIL & TRADE OUTLET
FREE NO OBLIGATION QUOTES
FENSA
REGISTERED MEMBER

# Family Announcements

## Birthdays

**JUSTER** Jemma. Happy 21st Birthday. Love, Sally, Carl, Ashley, Holly, Lewis and Sam.

Contact your Local Team
Newmarket Weekly News
01638 662581

## Acknowledgements

**CHAPMAN.** Vic and Brian, wish to thank all relatives, friends and neighbours for the kindness and sympathy shown following the recent sad loss of Joan. Thank you to all the people who attended the funeral service and also for the cards, floral tributes and donations sent. Please accept this as the only acknowledgement.

## Acknowledgements

**DRURY.** Anna sends heartfelt thanks to relatives, friends and neighbours for their wonderful offers of help and messages of sympathy at the sudden sad loss of John. Thanks also to everyone who attended the funeral service, gave their support and sent kind donations in his memory.

**JOY.** The family of the late Brian, of Sawston, Cambridge, wish to thank all kind relatives, friends and neighbours for their cards, letters, messages of sympathy and donations received in their recent sad loss. A special thanks to all who attended the funeral service at the crematorium. Please accept this as the only acknowledgement.

**WILLMOTT.** Henry (Sonny), of Ickleton. The family of the late Sonny, would like to thank everyone most sincerely for their great kindness and sympathy shown to them at a very sad time. Also to all who attended the funeral service and so generously gave donations, it was a great comfort. Please accept this as the only acknowledgement.

Funeral Directors

Richard Stebbings Funeral Service Ltd

- Independent family business
- Personal 24 hour service
- Private Chapel of Rest
- Pre-payment funeral plans
- Monumental masonry
- Floral tributes

Funeral Director: Richard Stebbings Dip FD, LMBIFD
Member of the Independent Funeral Abitration Scheme

Kendal House, Cambridge Road, Impington, Cambridge

NATIONAL

01223 232309

Cambridge Newspapers

Cherish the memories

FAMILY NOTICE ONLINE SERVICE

All notices appearing under 'Deaths', 'Acknowledgements' and 'In Memoriam' also appear on our website.

Each notice has its own Guest Book for you to leave your messages of condolence.

SIMPLY VISIT
www.cambridge-news.co.uk/cambridge-news-familyannouncements

Place your Family Notices with your local Newspaper by telephoning
01638 66 25 81
or call into
15 High Street, Newmarket

# WEEKLY NEWS Letters

THE *Newmarket Weekly News* welcomes your views. Write to: Readers Letters, Newmarket Weekly News, 15 High Street, Newmarket, CB8 8LX or send an email to *editorial@newmarketweeklynews.co.uk*
Please be as concise as possible and attach your full name, address and telephone number.

## 'Safer for riders and drivers'

**Sir**, William Gittus of Jockey Club Estates (JCE) is to be congratulated on his work regarding horse/traffic safety (Safer horse crossing is 'kicked into touch', *Newmarket Weekly News*, June 26).

I was among those who attended the recent briefing and was impressed with the proposals; I would emphasise that these are horse AND traffic AND pedestrian safety proposals.

Poor vision is a major hazard at quite a few of the horse crossings in Newmarket and the proposals address this. Horses and riders are most at risk ie more likely to be injured and horses do have a longstanding legal priority over vehicles.

However, this is not a matter of legal technicalities but practicality: drivers can apply handbrakes, riders cannot.

The JCE proposals, I believe, aim to make horse crossings safer for riders AND drivers: they give extra warning of horses approaching AND the use of laser technology should ensure that delays for drivers will be kept to a minimum.

The proposed improvements in signing should mean that drivers will be more aware of horses crossing and, hopefully, avoid the risk of rear end shunts.

JCE have authority over property they own. The conduct of trainers and staff other than on JCE property, I would suggest, is a matter for the Newmarket Trainers' Association: I believe they should agree and adhere to a code of conduct and ensure that trainers and staff are aware of, and receive appropriate training, re safe practice.

Finally, may I suggest that anyone who sees Michael Bell riding through St Mary's churchyard or on the pavement should make such signals as might be considered appropriate but beware of spooking his unfortunate horse, apparently called Ruby.

Cllr Andrew Appleby
Fordham Road
Newmarket

## Gypsy site owner still on remand

A TRAVELLER site owner accused of trying to murder a man at a gypsy funeral will be kept in prison until his next court appearance.

Thomas Frankham, 43, is charged with attempted murder at Newmarket cemetery on June 4.

Frankham was ordered to be kept in custody when he made a brief preliminary appearance before Judge Neil McKittrick at Ipswich Crown Court last Thursday.

He had previously been remanded in custody by magistrates.

Frankham, of Lydia Caravan Park, Stovolds Hill, Cranleigh, Surrey, is charged with trying to murder Michael Willett, 38, from Lincolnshire.

Mr Willett needed treatment in Addenbrooke's Hospital for head injuries. He went home to recover after two days.

Frankham will remain in custody until September 5 when he is next due to appear at crown court to enter a plea to the charge.

## Cyclist steals woman's bag

A CYCLING thief grabbed a young woman's handbag as she walked along a footpath,

The incident happened on Newmarket's Riverside Walk, known locally as the Yellow Brick Road, at about 9.20am last Friday.

The victim, a woman in her 20s, saw the thief ride towards some newly-built houses near the path with her bag and contents worth about £90.

He had dark hair and was wearing a baseball cap and sports clothing. He was riding a black BMX bike.

Anyone with information should call Pc Lee Sampher at the Newmarket North Safer Neighbourhood Team on (01284) 774100 or Crimestoppers, anonymously, on 0800 555 111.

## Festival raises funds

A VILLAGE music festival raised about £750 for the East Anglian Air Ambulance (EAAA) and the local football club.

The Bell Lane Solstice in Barton Mills featured a number of locally-based bands and attracted nearly 300 people.

The organisers arranged for Bell Lane and The Street in the village to be closed to traffic for the one-day event based on The Bell pub.

The free event was sponsored by 11 businesses including Mildenhall-based Balmforth Estate Agents.

# MEMORY LANE

## Where and when?

■ THIS week's photograph, from our archives, shows children in a special competition at Burwell.
Do you know what group the children are from? Do you know what the event was? Do you know any of the people pictured or when the picture was taken?
Send your answers to: Memory Lane, *Newmarket Weekly News*, 15 High Street, Newmarket, CB8 8LX by Tuesday morning. Picture: 480740.

■ LAST week's photograph, from our archives, showed Willie Thorne at Newmarket Hospital Fete in 1988. Reader Jane Isaacson contacted us with more information. She wrote: "Willie Thorne was presenting prizes for the fancy dress at the hospital fete. My daughter Sarah Isaacson is pictured in the Robin Hood outfit. Picture: 492399.

■ THE EYES HAVE IT . . . above, not all the boys seem to be enjoying the Burwell Carnival, but the girls are certainly fans.

# Whole world comes to party

CROWDS flocked to a popular village carnival at the weekend.

Burwell's annual event is regularly one of the biggest in the area and last year raised £7,000 to be shared by village organisations.

The carnival, supported by the *Newmarket Weekly News*, started with the traditional float parade through the village ending at the college field where the afternoon's events took place.

The Carnival Queen was Sasha Patchett and the Carnival King was Sam Warnock. The attendants were Daisy French and Edward Simpson.

Burwell Jazzercise, Viva Youth Theatre, Burwell Tae Kwon-Do School and the village college choir were among the organisations which performed in the main ring.

There was also a charity auction and raffle with prizes donated by local businesses, followed by the Mark Cross inter-pub challenge award tug-of-war competition. This was won by adults from Burwell Tigers football team.

The day ended with music from two bands.

The float parade, which had the theme Countries of the World, was won by Burwell Early Learners with their Mexican entry.

Second place was taken by the 1st Burwell Brownies with their China float and third place went to the village Guides' effort, showing Brazil.

The amount raised for village organisations will not be known until September when the money is distributed at a special presentation evening.

John Rollin, one of the organisers, said: "A combination of good weather and an extremely good attendance will probably mean it will be a good year for money raised."

■ In a report in last week's *Newmarket Weekly News*, we incorrectly stated that the tug-of-war challenge at Burwell Carnival was held "in memory of" villager Mark Cross.

We would like to point out that the challenge was named after Mr Cross, in recognition of his years of hard work in organising the carnival, and that he is alive and well.

We apologise to Mr Cross and his family for any upset this error may have caused.

■ HELP, MUMMY! . . . 1st Burwell Cubs on their float. 495097.

■ PRETTY FLAMINGO . . . entertaining the crowds. 495092.

Story: John Goode
Pictures: Richard Marsham
Email: editorial@newmarketweeklynews.co.uk

■ INDIAN SUMMER. . . . above, a rickshaw joins the parade. Left, crowds admire the passing floats.

WildTracks
ADVENTURE DAYS
TURN UP AND TRY OUR NEW RALLY KARTS!
• KARTING
• QUADS
• 4X4
• MX BIKES
• MILITARY
Sun 6th July
FREE ENTRY WITH THIS AD
• Park + café open 9.30am
• Rides from £5
• Children's play area
RING 01638 751918
4 miles north of Newmarket on B1085 Fordham exit from A11
www.wildtracksltd.co.uk

www.mirrorimageltd.co.uk
MIRROR IMAGE
Fitted Bedrooms
Est 1985
• 5 Year Guarantee
• Free planning, design & estimates
• Fitted by our own craftsmen
• Fully made to measure
• Family run business
• Choice of 60 styles
• Trade enquiries welcome
• Good parking
DIY Made To Measure - Sliding Doors Now Available
Visit our well stocked showrooms at:
8 Thornton Way (just off Huntingdon Road), Cambridge CB3 0NJ
15/16 Barrow Close, Off Renshaw Road, Sweetbriar Industrial Estate, Norwich
TEL – 01223 277757
Opening Times
Monday - Saturday 10am - 5pm
SPECIAL OFFER
12 FOOT (3650mm) Run of Mirror Sliding Doors with 1 Shelf & Hanging Rail (selected ranges)
FROM ONLY £649

# £3.5m labs work starts to replace old stables

BY John Goode
Email: editorial@newmarketweeklynews.co.uk

A £3.5 million scheme is under way to convert former stables into drug testing laboratories.

The work will create two new laboratories at HFL Sports Science based just outside Newmarket.

The company, owned by Quotient BioResearch, is responsible for drug testing for the horse and greyhound racing industry as well as carrying out analysis for the pharmaceutical industry.

It employs 160 people at its existing laboratories at Fordham.

Contractors ISG Jackson have started work on the conversion of a stable block to create laboratories which will house some of the most sophisticated equipment.

The contractor will build a steel frame extension at one end of the former stable block to house a large plant room and also create new staff welfare facilities.

Additional insulation will be installed within the fabric of the building to provide controlled environmental conditions within the new laboratories, and a cold store area will be created.

ISG Jackson will remodel the façade of the former stable block, replacing the existing stable doors with aluminium windows.

A car park will also be formed on site, with the fast-track project scheduled for completion in October.

Peter Woodnott, director of Suffolk-based ISG Jackson's commercial division, said: "A broad sector focus has enabled the commercial division to build up specialist expertise.

"This applies to the medical, process engineering and laboratory industries, as well as traditional office, retail and industrial sectors."

The company is also the main contractor for Newmarket's new swimming pool.

## Corrosive liquid poured onto cars

PAINTWORK on two parked cars has been damaged by corrosive liquid.

The liquid was poured onto a gold Vauxhall Frontera and blue Honda Civic, which were parked in Hethersett Close, on Newmarket's Studlands Park estate, between 7pm on Friday and 10am on Saturday.

Call Sgt Jo Garrard at the Newmarket North Safer Neighbourhood Team on (01284) 774100 or Crimestoppers on 0800 555 111.

■ SUNNY SMILES . . . mascot Sunny Solar and members of the the Co-operative group are pictured with staff and children at Ditton Lodge school.

Picture: Keith Jones 494484.

## School switches on to solar power

A SCHOOL is hoping reduce its energy bills and its carbon footprint after installing new solar panels to generate electricity.

The £20,000 panels installed at Newmarket's Ditton Lodge First School have been part funded by The Co-operative Group and the Government's Low Carbon Building Programme.

The school is among 100 across the country to be nominated by Co-op staff and members to take part in the scheme.

Angela Finn, the head teacher, said: "We are very proud to be among the schools leading the way on renewable energy through this generous Co-operative scheme.

"We are already working hard to reduce the school's carbon footprint and switching on these rooftop solar panels will instantly boost our efforts while sending out a strong message about our commitment to helping the environment."

Melanie Phillips, The Co-operative's community and campaigns manager, said: "Ditton Lodge First School is teaching the next generation about climate change while setting an excellent example to other schools, businesses and homes in Newmarket."

The Co-operative's climate change mascot Sunny Solar took part in the official switch-on ceremony.

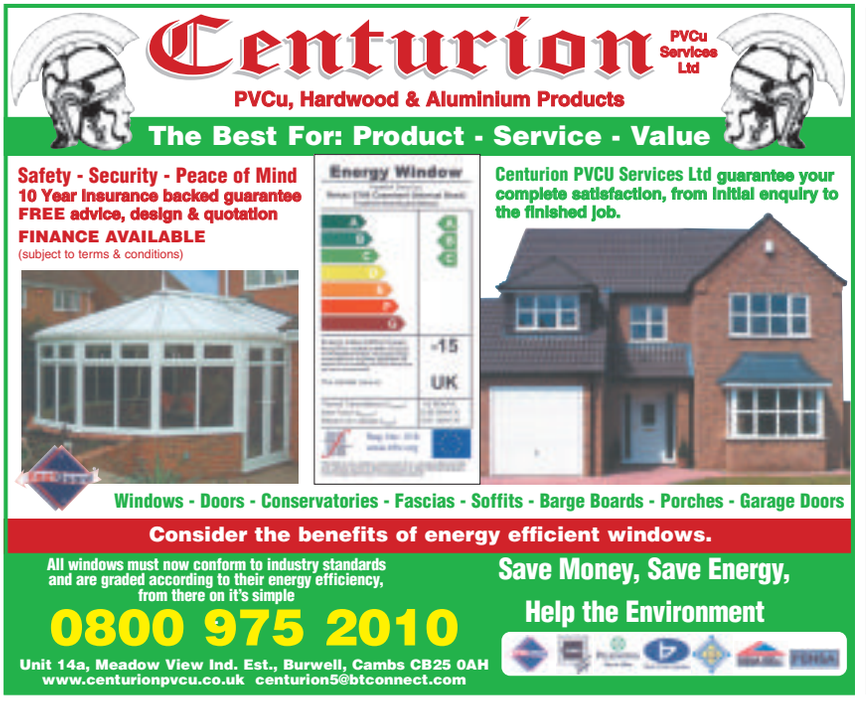


# Trainer drove horse box while over drinks limit

RACEHORSE trainer Mick Quinlan has been banned from driving.

He admitted that he was over the drink-drive limit while driving a horse box.

Quinlan, who last month had his first Royal Ascot winner, was breathalysed on Friday, June 20, when another of his horses won a race at the evening meeting on Newmarket's July course.

The horse in the box was unharmed after a "road traffic incident" at the junction of Hamilton Road and Rowley Drive in Newmarket.

Prosecutor Rachel Mahony, told Bury St Edmunds magistrates' court that police said a woman was driving the horsebox when they saw it travelling towards the racecourse. But she said her partner, Quinlan, had been driving when a collision had occurred earlier.

■ BANNED . . . Mick Quinlan

Quinlan, 56, whose stables are in Hamilton Road, admitted he had been at the wheel and agreed to take a breath test. It showed 54 micrograms of alcohol in 100 millilitres of breath. The legal limit is 35 mcg.

Miss Mahony said Quinlan, of Station Approach, Newmarket, had a previous conviction for drink-driving in 2002 when he was given a community punishment order.

District Judge David Cooper fined him £300 and gave him a three-year driving ban.

Quinlan was given the option of reducing the ban by nine months if he took a drink-drive rehabilitation course.

He was ordered to pay £60 prosecution costs and £15 victim surcharge.

# Award winning designs

cutting edge technology

Miele smeg Antico at home

• kitchens • bathrooms • bedrooms • full installation and project management • Italian style - German functionality

Free Granite Upgrade*
For all kitchen orders over 15k
Please ask for details

ByDesign
Kitchens&Bathrooms

7 All Saints Road, Newmarket, Suffolk
**t: 01638 669607**

31 Clifton Road, Cambridge **FREE PARKING**
**t: 01223 248409**

Open Monday to Friday 9.30 - 5.30 Saturday 9.30 - 5pm

**www.bydi.co.uk**
(look for details on how to find us)



# Always knowingly underselling.

You're Furnished sells exactly the same fine furniture that well-known high street stores sell - but we do it for HALF the price. How? Because we're a modest warehouse operation tucked away in a Stansted side-street, with low overheads, and we sell a lot - to those in the know. Join them. Come to You're Furnished and enjoy astonishingly low prices on all kinds of breathtakingly high-quality furniture.

14 Cambridge Road,
Stansted CM24 8BZ
Open Mon-Sat 10am - 5pm,
Sun 11am - 4pm

Unit 1, Waltham Hall Industrial Estate,
Waltham Hall Farm, Bambers Green,
Takeley CM22 6PF.
Open Mon-Sat 10am - 5pm, Sun 12pm - 4pm

YOU'RE FURNISHED

SWWW25

01279 815 028

# INDIAN DELIGHTS

# How a winning combination is of the Essence

ADVERTISING FEATURE

DECIDING whether to choose Indian or Italian food is a common dilemma for diners – but not in Newmarket. Essence 2 in the town's Park Lane offers both options, and after seven successful years of trading, this has proved to be a winning combination.

"We have a full à la carte menu for Indian cuisine, and also a full menu for Italian cuisine, from pizza and pasta to chicken dishes," explains manager Masood Khandaker.

"This is perfect for large groups who may prefer one type of cooking to the other.

"Families in particular love coming here, because if the kids are no tempted by the spicy food, they can have pizza instead."

Popular dishes include the chef's special, korai, a delicious combination of chicken tikka, lamb tikka and king prawn cooked with fresh herbs, garlic, peppers, fried onions, and topped up with sambuca

On the Italian side the Bisteca Grigliola, which is sirloin steak with fried mushrooms and tomatoes, French fries, mixed salad and fresh vegetables, is a particular favourite with the regulars.

Inside, the restaurant is bright and contemporary, and the service is both friendly and speedy. "We are well known for our welcoming atmosphere," says Masood.

"Our customers are well looked after, and our portion sizes are very generous – often people can't finish them! When some people open restaurants they start by offering good portions, but once they are established they start squeezing the sizes. We have been open for seven years now, and I guarantee that the portions are as generous as ever."

Essence 2 is at 9 Park Lane, away from the hustle and bustle of the town centre, and has a large free car park for customers to use.

The restaurant also offers a takeaway service and home delivery.

Call Essence 2 on (01638) 607111 or 607112.

■ PERFECT FOR GROUPS . . . Essence 2 has a superb menu.

■ ESSENCE 2 . . . proving to be a highly popular Indian restaurant. Right: Manager Masood Khandaker.

Indian Summer Garden at Rear

The Old Scotch

INDIAN Restaurant & Take Away
Fully Licensed & Air Conditioned

Special Offer £14.95
Happy Day of the week
Every Sunday (Restaurant only)
5 course Meal (Fish or Prawn Extra £3.00)
Any starter, Any Main Dish, Any Side Dish, Pilau Rice or Naan. Tea, Coffee or Desserts.

FREE HOME DELIVERY
Orders over £15
15% Discount
Collection orders over £15
Open 7 Days a Week
(including bank holidays)
Sun - Thu: 12 - 2.30pm & 5.30 - 11.30pm
Fri & Sat: 12 - 2.30pm & 5.30 - 12pm
T: 01638 663400/200
4 The Avenue,
Newmarket, Suffolk. CB8 9AA

Chilli Hut

Take Away Menu
All in one real Indian Home Cooking

Offers:

- Mon - Thur: Free pilau rice with any curry
- Every 12" large pizza gets a free can of coke
- Spend over £20 and receive a free vegetable pakora

Opening Hours
Mon - Sat: 4pm - 10pm
Sunday: 6-10pm

Free home delivery
(orders over £10 to villages in a 5 mile radius)

31 High Street,
Swaffham Bulbeck,
CB5 0HP
(next to Country Stores)

Tel: 01223 812 500

Indian & Italian Restaurant

Please try our new splendid menu that includes authentic Indian fish (Silvar pomfret)

ESSENCE 2
WHERE EAST MEETS THE WEST

TAKE AWAY SERVICE
Free home delivery
10% discount for collection

Our range of foods across two cultures means everyone can enjoy a culinary treat
'In smoke free England, you can still light up in our spacious beer garden'
"Essence 2, your best choice"
9 Park Lane, Newmarket
Tel: 01638 607111/ 607112

After 7 years of successful business, we are offering exceptional discounts for our respected customers that start from Newmarket Carnival weekend. Please ring or call in for details.

## Weddings

If you would like a wedding photograph published in the *Weekly News*, send the photo, along with full details to: *Newmarket Weekly News*, 15 High Street, Newmarket CB8 8LX.

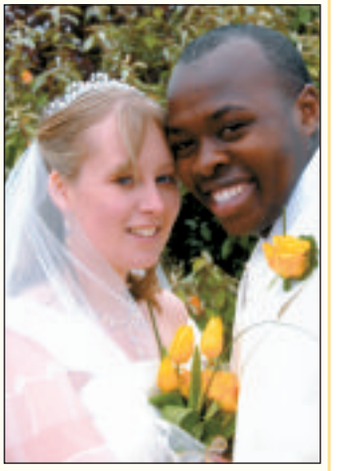

### Chipendo - Loasby

SEAN Chipendo, formerly of Harare, Zimbabwe, and Sarah May Loasby, of Soham, were married at The Harvest Centre, Brandon.

Picture: Studio Five Photography

### Brotchie - Heywood

BOB Brotchie, of Mildenhall, and Sacha Joanne Heywood, also of Mildenhall, were married at Riverside Hotel, Mildenhall.

Picture: Neal Laver

## Police seeking village graffiti vandals

POLICE want to trace those responsible for a spate of graffiti in a village.

Graffiti with the words "We The People", "WTP" and "Jerry" have appeared on buildings in Barton Mills near Mildenhall since the end of May.

The village has also suffered a spate of vandalism to gardens and hanging flower baskets.

The graffiti "tags" have appeared on the Little Chef restaurant on the A11 and on walls in Wiggin Close, Church Lane Close, The Street and Newmarket Road.

Anyone with information should call Pc Lesley Sloman of the Iceni Safer Neighbourhood Team (01284) 774100.

# Public inquiry into proposal for 700 new homes

A PUBLIC inquiry will be held over plans to build an additional 700 homes at a village which is already expanding.

Developers Crest Nicholson have appealed against the refusal of planning permission for the homes at Red Lodge, near Newmarket, where the company is already building 1,250 houses.

Forest Heath District Council rejected the scheme because it is outside the terms of the master plan for the expansion of the village and would use "greenfield" agricultural land which was not previously earmarked for development.

The council also argued the additional number would mean 2,359 new homes could be built in the village, taking into account schemes which have already been approved.

Council planners said there were already enough "deliverable" homes for the next five years and the site, east of the existing Kings Warren estate, was not a sustainable location for new homes.

The company has appealed to the secretary of state against the council's decision.

The issues will be argued at a public inquiry, chaired by a government-appointed inspector, on a date to be announced.

Come to a **Traditional Village Fete in the grounds of BRINKLEY HALL**
by Kind permission of Lt Col and Mrs J Kaye
**SUNDAY 6th July @ 2.00pm**

Fishing tackle stall - Teas - Vintage Car Display - Bottle tombola - Home-made cakes, sweets & jams - Children's games - Coconut shy - Antique/bric-a-brac - Tombola - Books & Toys - Ices - Jewellery - Plant & produce stall - China & gifts - Welly Tossing Competition

**Barbeque** from **12.30 to 2.00 pm**

# Garden may open on a weekly basis

BY **John Goode**
Email: editorial@newmarketweeklynews.co.uk

AN historic private garden could be open to the public on a regular basis to help pay for its upkeep.

The picturesque garden at Chippenham Park, near Newmarket, currently opens three times a year under the National Gardens Scheme.

National charities supported by the scheme and the village church have received several thousand pounds as a result.

Now Anne Crawley, who inherited the 350-acre park in 1985, and her husband Eustace have applied for planning permission for more regular public opening.

They have also applied for listed building consent to convert a potting shed into a visitor centre.

Mr Crawley said: "Running the house and garden is enormously expensive.

"The idea is to try to make some contribution towards the upkeep. We can't afford to go on running the garden without making some income from it.

"We feel there is some potential here for being open every week."

He said the gardens could be open three days a week from next year, if East Cambridgeshire District Council approves the applications.

He said the cost of establishing a visitor centre in the old potting shed had not been worked out. But it is likely to be a six-figure sum.

Between 1,500 and 2,000 people visit the gardens on the three open days each year and private visits are arranged by appointment.

But the numbers could soar if the gardens become a major tourist attraction.

The gardens have their origins in Anglo-Dutch design and include a man-made lake and waterways.

In Queen Victoria's day it was known for country house parties and game shooting.

Visitors included the Prince of Wales, who later became King Edward VII.

After his death, his son, King George V, also visited for shooting.

The gardens have been developed by Mrs Crawley and work carried out in recent years has included clearing a previously overgrown walled vegetable garden to create a Spanish garden and an area for outdoor theatre and music events.

■ **ATTRACTION** . . . Chippenham Park's owner has applied to open the garden to the public, making it into a local attraction.

## Cycling sessions a lark in the park

FUN cycling sessions will be held as part of the second Lark in the Park event at Mildenhall on Saturday, July 12.

Mildenhall Cycling Club will be staging "Go Ride" sessions at the event. Riders of all ages can take part in limbo and bottle pick-up events at the Lark, to be held on the town's Jubilee Fields.

Riders will have to use their own bikes and helmets.

The club is currently running a Go Ride course for children of middle school age at Mildenhall's Riverside school. The Monday evening sessions started in June and continue on July 7 and 12. For more information call Barry Archer (01842) 861743 or Lucy Waller (01638) 552361.

## Car window smashed

A WINDOW was smashed in a car parked at Icewell Hill, Newmarket, outside the St Andrew block of flats.

Nothing was stolen from the black Peugeot 206 in the incident, which happened between 1 and 4.45pm last Thursday.

Anyone with information should call Pc Gary Miller at Newmarket Police on (01284) 774100 or Crimestoppers, anonymously, on 0800 555 111.

**It's the care your BMW deserves**

You can now benefit from the BMW Four Plus Programme, which means Genuine BMW Parts, BMW Approved Technicians and attractive prices like these...

**3 Series E46**
Oil Service: £99 Inspection I: £175 Inspection II: £275
Includes Saloon, Coupé, Convertible & Touring. Excludes M Power cars.

**Book your next BMW Service by phone or email.**

**Elms Bedford**
0800 970 5304
servicebookings@elmsbedford.co.uk

**Elms Cambridge**
0800 970 9237
servicebookings@elmscambridge.co.uk

**Elms Stansted**
0800 634 5822
servicebookings@elmsstansted.co.uk

**For more prices and details on BMW Four Plus visit www.elmsbmw.co.uk**

Only valid on cars over four years old and at any Elms dealership.

**Independent VAG Specialists**

German Auto Centre

Fixed Cost Service Programs
Genuine VAG Parts
Air Conditioning
Full Diagnostic Capability
MOT Testing Station
Courtesy Cars Available

T. 01638 663006
Unit 2
Studlands Park Ind. Est.
Studlands Park Avenue
Newmarket
Suffolk CB8 7EA

Audi

**apt PLASTICS LTD**

SUPPLIERS AND INSTALLERS

TRADE COUNTER OPEN TO THE PUBLIC

- PVC-U Windows/Doors
- Conservatories
- Porches
- Carports
- Fascias and Guttering
- Underground drainage
- Supply or supply and fit!

**Apt for the complete installation service carried out by our own experienced teams**

Showroom open: Mon-Fri 7.30-4.30pm Sat 8am-12pm

**(01638 668400)**

Unit 3 Goodwin Business Park • Newmarket • Suffolk

■ READY FOR A MATCH . . . David English founder of the Bunburys with former England cricketer Phil Tufnell. Right, the TCT team ready for action. 495216/12.

# Star-studded line-up stumps up for appeal

CELEBRITIES joined teenage cancer patients to raise thousands of pounds for charity.

Pop star Harry Judd from McFly and former England player Phil Tufnell faced the celebrity Bunbury Cricket Team featuring former England cricketers Devon Malcolm and Ed Giddens along with former model Samantha Fox for a game of cricket in support of the £1 million Teenage Cancer Trust (TCT) appeal by our sister paper the *Cambridge News*.

As well as a lovely summer's afternoon watching cricket, the crowd at The Old Rectory, Carlton, were entertained with live music and craft stalls, a display of Bentley cars and the opportunity to win a VW campervan signed by members of rock group The Who.

Helen Bearfield-Smith, TCT campaign organiser, said about £15,000 had been raised by the event, which was sponsored by Sawston-based telecommunications company Excell.

David English, founder of the Bunburys, said: "We had a wonderful day. There were a thousand people, the weather was good and we had some wonderful cricketers. It was brilliant."

Chris Cairns, former New Zealand international, among the players, said: "It was very English, lovely surroundings, great people. It was a lovely day.

"I think it goes without saying that a host of people came together to raise funds for a worthwhile charity. It's great to contribute and that's what it was all about."

The *Cambridge News* campaign hopes to raise £1 million to fund a unit at Addenbrooke's Hospital which will treat cancer patients aged 13 to 22 from East Anglia and surrounding areas.

■ ON TARGET . . . fast bowler Devon Malcolm who played 40 Test matches for England 495224.

## DVD store theft

BURGLARS got away with games consoles and cash from a DVD rental store.

Two thieves broke into the Blockbuster store in St Andrews Street, Mildenhall, by forcing a door.

They stole three Nintendo DS hand-held consoles and cash. The combined value of the items is £500.

The raid, at 12.45am on Monday last week, is the second time the shop has been broken into in the past month.

Both raiders were wearing dark hooded tops. One was between 5ft 8in and 5ft 10in. He was wearing dark trousers and shoes. The other was slightly taller, slim and was wearing light-coloured jeans and dark trainers. They were carrying a large light-coloured bag,

Anyone with information should call Pc Matthew Ross at Mildenhall Police on (01284) 774100 or Crime-stoppers on 0800 555 111.

## Car did not stop

POLICE want to trace a driver who drove off after colliding with a lamp post.

The crash happened in Church Street, Exning, near Newmarket, at about 9.20am on Sunday, June 15.

The green people carrier was damaged in the collision, but it drove off towards Newmarket.

Anyone with information should call Pc Lee Sampher at the Newmarket North Safer Neighbourhood Team on (01284) 774100 or Crimestoppers on 0800 555 111.


SIGN UP NOW for the annual Bridge the Gap 4.5 mile Charity Walk!

Bridge the Gap '08

9.30am, Sunday 14th September, Jesus Green, Cambridge

Fun steps through the history of Cambridge

Dust off your walking shoes and take a Sunday stroll with a difference and help raise money for three fantastic charities.

Charity Registration Number 283353 · TEENAGE CANCER TRUST Charity Registration Number 1062559 · Cambridge Evening News pressrelief community fund Charity Registration Number 1099122

NEW for this year...

• Fantastic entertainment on Jesus Green and along the route • Explore the Arctic at the Scott Polar Research Institute Museum • Speak to tourist guides about the history of Cambridge and it's Colleges • Participate in some fun family activities.

Sponsored by: excell Voice & Data Solutions www.excellgroup.com

Supported by: University of Cambridge · Cambridge University Press · Cambridge Evening News

To register visit www.bridgethegapwalk.org or for further information please call 01223 723115, email info@bridgethegapwalk.org

Glasswells summer sale

BUY NOW with nothing to pay until 2009*

up to 50% OFF†

plus big savings on many famous brands including...

G PLAN · Stressless · ERCOL · TEMPUR

SOFAS ▪ CHAIRS ▪ DINING FURNITURE ▪ BEDS ▪ BEDROOMS ▪ CARPETS ▪ CURTAINS ▪ LINENS ▪ GIFTS ▪ COOKSHOP ▪ LIGHTING

Glasswells
WORLD OF FURNITURE
First for fashionable furnishings!

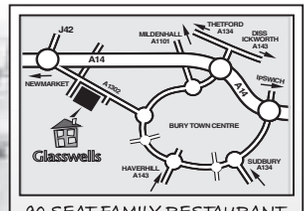


90 SEAT FAMILY RESTAURANT
CHILDREN'S PLAYZONE
FREE PARKING FOR 200 CARS

**Opening Hours:** Mon-Thurs 10am-6pm, Fri 10am-8pm; Sat 9am-6pm; Sun 11am-5pm

**BURY ST EDMUNDS** Newmarket Road Bury St Edmunds IP33 3TU **01284 752 804**

Visit us online at: www.glasswells.co.uk

**Contract Furnishing Tel: 01284 752 804**
email: peter.bailey@glasswells.co.uk

**Removals & Storage Tel: 01284 754 294**
email: bob.allen@glasswells.co.uk

**International Removals Tel: 01284 754 294**
email: paul.sayer@glasswells.co.uk

* Nothing to pay until 2009 after a minimum deposit of 20%. Orders over £500. Credit subject to status. Glasswells are licensed credit brokers. † Off manufacturers recommended prices.

# Walkers get ready for cash hike

BRIDGE THE GAP REGISTRATION FORM

Name:

Company/Team Name (if applicable)

Address:

Postcode

Tel:

Email:

Number of adult walkers: Number of under 16s* (free):

(£8 per person in advance £14 on the day)

Bridge the Gap T-shirts - available at £6 each:

| Size | Quantity | Size | Quantity |
|---|---|---|---|
| Small | | Large | |
| Medium | | X Large | |

Total amount enclosed £

Please make cheques payable to Press Relief. Registration fee applicable to adults only. (Under 16 years free) *Children under 12 years must be accompanied by an adult.

Please list all walkers in your group below.

| Name: | Adult | Child | Date of birth: |
|---|---|---|---|
| | | | |
| | | | |
| | | | |
| | | | |
| | | | |
| | | | |

We will use your contact details to inform you of future Press Relief charity events. We will not pass your details to any third parties.

BRIDGE The Gap is back – and this year there will be a carnival atmosphere for the premier charity walk in Cambridge.

The walk returns on Sunday, September 14, and the aim this year is to raise £40,000 for three charities – an appeal for the £1 million Teenage Cancer Trust (TCT), spearheaded by our sister paper, the *Cambridge Evening News*; the Arthur Rank Hospice and Press Relief, the *News'* community fund.

Now in its seventh year, the walk follows a picturesque route through the historic Cambridge colleges and their manicured grounds. But this year promises to be even better with entertainment for all the family on Jesus Green and at various points along the 4.5-mile route.

The Cambridge Blue Badge guides will give walkers an expert insight into the nuances of the city.

The walk starts at 9.30am from Jesus Green and wends its way through St John's, Gonville and Caius, Corpus Christi, St Catharine's, Darwin, Emmanuel, Downing, Pembroke, Christ's and Jesus colleges.It will take walkers across the River Cam and along The Backs.

An added attraction this year is a detour to the Scott Polar Research Institute Museum, on Lensfield Road. The museum displays a unique collection of artefacts, journals, paintings, photographs, clothing, equipment, maps and other materials illustrating polar exploration and science.

Andy Gough, chairman of Press Relief, said: "The Bridge the Gap walk has established itself as a mainstay in the annual Cambridge calendar with scores of families coming back each year.

"This time we intend to inject even more fun for all the family by providing entertainment along the route combined with a visit to the Scott Polar Research Institute.

"We are hoping this more carnival approach to the event will bring even more people out to share this unique opportunity to savour the beauty and heritage of our city.

"There can be few more enjoyable ways of raising much-needed cash for local charities."

The walk attracts people of all ages who complete the route as individuals, as a family, with a community group or as part of a corporate team.

It follows a wheelchair and pushchair-friendly route and since it is not a competition, walkers can stop off at a café or pub and also enjoy the entertainment provided.

The walk aims to "bridge the gap" between charities and the public, between good causes and the funds needed to make a real difference to people's lives, and between Cambridge University colleges and the wider community.

About 2,000 walkers are expected to take part.

Last year's event raised £30,000 and a fantastic £180,000 has been raised since the first walk in 2002.

It costs £8 to take part if you enter in advance or £14 on the day. It is free for under-16s.

As a special memento, walkers can buy a T-shirt for just £6. They can be ordered on the registration form or at the website *www.bridgethegap walk.org* and collected on the day of the walk.

Completed entry forms should be sent to Bridge The Gap, Press Relief, Cambridge Newspapers Ltd, Winship Road, Milton CB24 6PP.

Video

For video on this story, go to www.cambridge-news.co.uk

■ WALKING IN STYLE . . . above, representatives from the Teenage Cancer Trust, Press Relief and the Arthur Rank Hospice, above.

Picture: Richard Marsham 492705.


Reader Offer

Cambridge Newspapers

## 5 FREE* LAVENDERS FOR EVERY READER

*JUST PAY POSTAGE & PACKAGING £2.99

Lavender is an essential part of any English garden with its powerful, calming aroma and timeless beauty. A valuable edging plant, excellent for attracting wildlife, their simply stunning scent will bring butterflies and bees to your borders and patio pots. This stunning collection consists of five different varieties- Blue Star, Papillon, Kew Red, Fathead and the classic Hidcote. Supplied as 40mm young plants from June 2008. Claim the free* 5 Lavender plants by just paying £2.99 to cover the cost of p&p. Send off today for your free lavender plants and fill your garden with glorious colour and fragrance.

**Plus – we are also offering the following special offers on summer plants**

Lavender 'Fathead'

Penstemon 'Amelia'

Geranium 'Ballerina'

**Offer 1: Lavender Single variety Collections**
Why not order some more of your favourite lavenders at the same time? **Choose from the following: 'Kew Red', 'Papillon', 'Fathead', 'Hidcote' and 'Blue Star'. You will get five of one variety for just £8.49.**

**Offer 2: Hardy Geranium Collection**
Perfect for a permanent spot in your border. Plant them in sun or partial shade in any well drained soil and they will reward you with bountiful blooms year after year. Flowers will appear from Samobor and Ballerina in May to June followed by Anne Folkard and Biokovo from July to October. **Buy the collection of 12 plants, 3 of each variety for just £18.98**

**Offer 3: Penstemon Trio**
The foxglove like tubular flowers are produced in profusion from this shrubby perennial from late summer to early autumn on sturdy erect stems. This attractive plant is suited to any sunny position in your beds, borders and patio pots. **Collection comprises of 5 each of Fujiyama, Amelia and Czar - that's 15 plants for just £14.98**

To order by telephone call now: 0844 557 1850

Hotline open 7 days a week, 9am-8pm. Please note calls will be charged at 5p per minute from BT landlines. Please ensure you have your credit card to hand. Quote VCEN16

**Order by Post:** Simply complete this coupon and send with payment.
**PLEASE SEND ORDER & PAYMENT TO:** Cambridge Evening News Free Lavender Offer, Dept VCEN16, Admail ADM3952, Spalding, PE11 1ZZ

| Please send | Price | Qty | Total |
|---|---|---|---|
| 68246V FREE Lavender Collection - 5 plants | FREE | 1 | £2.99p&p |
| 68245V 5 Lavender Blue Star young plants | £8.49 | | |
| 70588V 5 Lavender Papillon young plants | £8.49 | | |
| 70581V 5 Lavender Kew Red young plants | £8.49 | | |
| 70582V 5 Lavender Fathead young plants | £8.49 | | |
| 68199V 5 Lavender Hidcote young plants | £8.49 | | |
| 60449V Hardy Geranium Collection | £18.98 | | |
| 73874V Penstemon Collection | £14.98 | | |

I enclose a cheque/postal order for £..... made payable to **Cambridge Evening News Reader Offers** and with my name and address on the back. Or charge my Visa / Mastercard / Maestro

Card No:

Start Date Issue No. Expiry From

Signature.....

PLEASE USE BLOCK CAPITALS

Cambridge Newspapers

Title First Name

Surname

Address

Postcode

Tel

Email

**Delivery:** All orders will be acknowledged with an approximate delivery date. Anticipated delivery date will be within 28 days. Offers are subject to availability. If you are not completely satisfied, please return the product in good condition to Van Meuwen within 14 days of delivery, requesting either a full refund or an exchange. Your contract for supply of goods is with Van Meuwen.



## WEEKLY NEWS
### & Grey's of Ely Coaches

*Reader Travel Offers brought to you by your local newspaper*

**Billy Elliot (Matinee)**
**Departing Thursday 21st August 2008**
Set in the North East, Billy Elliot is a funny, heart warming and feel good celebration of one young boys dream. The stage version of the 2000 Film by the same name has been very popular since its 1st days With musical legend Elton John, responsible for some of the best songs.

**Buddy**
**Departing Thursday 28th August 2008**
The Buddy Holly story, tells the life of the young singer through his short career from his first record signing to his tour with Ritchie Valens, and includes all his top hits including, 'That'll Be The Day', 'Peggy Sue', Oh Boy' and 'Raining In My Heart'.

**Phantom of the Opera**
**Departing Thursday 4th September 2008**
Based on the Classic French Thriller about the legendary figure who emerges from the depths of the Opera House. Running at Her Majesty's Theatre since its opening in 1986, this well known and much loved show is a must see.

**Oliver**
**Departing Thursday 22nd January 2009**
The first opportunity to see your Oliver and Nancy in the West End following the popular TV show "I'd Do Anything". Also staring Rowan Atkinson as Fagan!

We have joined together with local coach operator **Grey's of Ely** to offer readers of the 'Weekly News' the chance to see fantastic London shows with a local pick up and then direct to the Theatre and the same on the return What could be easier and less stress free!

**The Coach will depart from**

**Ely Barton Road Car Park at 14:30**

**Newmarket Park & Ride at 15:00**

TO BOOK CALL FREEPHONE 0800 0887964
See all listings at www.greysofely.co.uk

Organised by Grey's of Ely Ltd, a company independant of Cambridge Newspapers Ltd.

# Newmarket Carnival
## Saturday 5th July 2008

# Don't you miss this year's Carnival fun!

## Tug'o'war is due to start at 4.30pm

NEWMARKET will come alive this Saturday as the annual carnival takes place.

The afternoon event will begin at 1pm when a colourful carnival parade makes its way from The Severals, through the High Street to the Rowley Mile Race Course. At 2pm the parade of floats, steam engines and a band will arrive at the race course ready for an afternoon of great activities.

Fun for all the family is guaranteed with lots to keep the children entertained including a climbing wall, trampolines, slides, a challenging army assault course as well as a demolition ball and a fun house.

There will also be a selection of charity stalls, craft stalls and many other stalls held by local schools.

The carnival is organised by Newmarket Town Council and is a popular event for both Newmarket residents and visitors to the town.

One of the most popular events is the tug-o-war which is sponsored by the *Newmarket Weekly News* and begins at 4.30pm. Every year teams battle it out to be crowned the tug-o-war champions.

If all of the events leave you feeling hungry then there will be plenty of refreshment stalls to please your appetite including burgers, sausage rolls, jacket potatoes, sandwiches and ice-creams. There will be a licensed bar as well as a tea tent.

The afternoon's activities will draw to a close at 5pm.

■ **HAVING A BLAST** . . . Newmarket Carnival is always a fun day out.

■ **NEWMARKET CARNIVAL** . . . don't miss the parade which kicks off in the High Street at 1pm!

NEW!

PROZONE
Automatic ozone generator

- Deodorises & sanitises
- Suitable for 24Hr operation
- Can prevent bacterial growth
- Cheaper & more effective than an ioniser

- Air-Conditioning
- Ventilation
- Air Cleaners
- Duct Fabrication
- Servicing & Maintenance

*For details, please call us now, or visit our web-site.*

M
McCULLOUGHS
Tel: 01638 507147
www.mcculloughs.co.uk

Year-round climate solutions from McCULLOUGHS Air Conditioning

Newmarket Carnival

**Don't look pants! Wear something fancy**

Come and choose from our wide range of Fancy Dress costumes

- Hats, wigs, masks, make up, shoes and accessories to complement your outfit
- Free friendly advice on choosing that perfect costume

We can supply costumes for all ages, from babies to adults

**Fancy Pants**

129-131 Exning Road, Newmarket
Tel: 01638 600600

Newmarket Carnival

everything you will ever need for domestic electrical installations

NEWMARKET ELECTRICAL WHOLESALE
Unit 6 • Sam Alper Court
Depot Road, Newmarket
TEL: 01638 560987
Email: sales@newlec.co.uk
www.newlec.co.uk

Newmarket Carnival

**Outsiders**

- Camping Equipment
- Walking and Hiking Accessories
- Outdoor Clothing & Waterproofs
- Rucksacks + Sleeping Bags
- Scout Uniforms

Carnival Month Special
Craghopper Kiwi trousers now £20

Wellington Street, Newmarket
Tel: 01638 666969

# Newmarket Carnival

Chair 'O' Planes

Poz

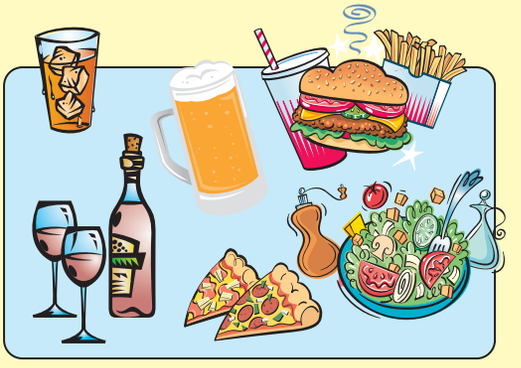

Bar/Drinks Food

Moonwalk

Kids Trampoline

Soft Toys

Podium

DISPLAY AREA

Tug O War

Milk Churn

Teacups

Assault Course

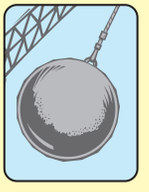

Demolition Ball

Stalls .. Stalls .. Stalls .. Stalls .. Stalls .. Stalls ..

Newmarket Carnival

**MANCHETTS**

A FAMILY COMPANY
YOU CAN TRUST

- Tyres & exhausts
- Clutches & brakes
- Batteries
- Cambelts & water pumps
- Fast, friendly and local
- Servicing & MoTs all makes & models
- Wishing Burwell Carnival every success!

Wishing the Carnival every Success!

FREE COURTESY CARS
FREE LOCAL COLLECTION AND DELIVERY

NESS ROAD, BURWELL
CAMBS CB25 0AA
WWW.MANCHETTS.CO.UK
EMAIL:
WORKSHOP@MANCHETTS.CO.UK

MOT TESTING STATION

Tel: 01638 742839

Newmarket Carnival

**Burwell Ex-Service and Social Club**

Karaoke on the 4th July!

21, The Causeway,
Burwell
01638 742215

Newmarket Carnival

Turn your gold, silver and platinum into
**CASH**
We buy your unwanted gold & silver

**Visit us at**
**102 High Street,**
**Newmarket**

**Tel: 01638 665008**

Newmarket Carnival

tindalls
Newsagents

Books, cards,
gifts, lottery

54-56 High Street, Newmarket
01638 561760
e-mail: tindalls5456@hotmail.co.uk

Newmarket Carnival

The Quality Awning Brand You Can Trust!

Newmarket Carnival

Newmarket Plant Hire

We can offer an extensive range of construction Plant and Tools for hire together with small tools and consumable for sale

- Mini Diggers
- Dumpers
- Rollers
- Compressors
- Concrete Breakers
- Concrete Mixers
- Power Tools
- Patio Heaters
- Forklifts / Telehandlers
- Decorating Tools
- Gardening Equipment
- Aluminium Scaffold Towers
- Powered Access Platforms
- Generators
- Delivery & Collection
- And Much Much More

For more details of our complete range check out our website
www.newmarketplant.co.uk
or contact your local branch

Newmarket Plant Hire Ltd
Depot Road
Newmarket
Suffolk
CB8 0AL
Tel: 01638 663336

Depots also at : Basildon, Cambridge, Harlow, Ipswich, Kings Lynn, Luton

Authorised stockists of
CALOR
Gas and Accessories

# Saturday 5th July 2008

Jazz Band

Play Area

Marquee

First Aid

Creche

NEWMARKET WEEKLY NEWS

Red X Stall

Bouncy Slide

Climbing Wall

Funhouse

Police

Blood Donors

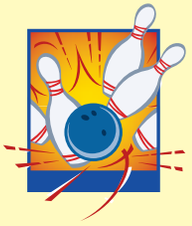
Skittles

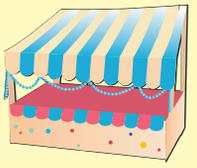
Can-Can

Croc stall

Band

Classic Cars

Steam Engines

Newmarket Carnival

Bring this advert to class to claim a **FREE** week of Jazzercise.
Do something for mind, body & soul in 2008! Join the world's largest "dance-based" professional fitness programme!

£15 Monthly Unlimited Class Ticket (EFT) or £5 Walk-in.
**"Wear comfy clothes, trainers, bring towel and water"**

**"With fresh choreography to music you love, this is a programme that's anything but routine"**

**Class Schedule**

**Red Lodge Millennium Centre, Lavender Close**
*Saturday*
10.00am - 11.00am

**St Marys Primary School, North Terrace, Mildenhall**
*Monday*
7.00pm - 8.00pm
*Wednesday*
7.00pm - 8.00pm

**Newmarket College, Hall 1, South Drive, Exning Road**
*Monday (Jazzercise Express)*
7.00pm - 7.30pm
7.30pm - 8.30pm
*Tuesday*
7.00pm - 8.00pm
8.00pm - 8.45pm
*Wednesday*
7.30pm - 8.30pm
*Thursday*
7.00pm - 8.00pm
8.00pm - 9.00pm

**Gardiner Memorial Hall, High Street, Burwell**
*Saturday*
10.00am - 11.00am

jazzercise
www.tryjazzercise.com
07971 449420
email: slgrayuk@yahoo.com

Newmarket Carnival

FOR ADVICE ON ANY ASPECT OF

- Accounting
- Taxation
- Business Planning

Hardcastle Burton

**Chartered Accountants Registered Auditors**
90 High Street, Newmarket, Suffolk, CB8 8FE
Tel: 01638 606020 Fax: 01638 606025
**www.hardcastleburton.net**

Newmarket Carnival

TREASURES

- Antique Furniture
- Bespoke / Made to Measure Furniture
- Collectables
- House Clearances Undertaken

Open 7 days a week

The Old Fire Station
22 Rous Road
Newmarket
01638 669960

BUSINESS successes 2008

# Newmarket Thai Spa offers body and beauty treatment

■ NEWMARKET THAI SPA . . . offers traditional Thai body treatments.

SINCE it first opened its doors at 162 High Street, Newmarket in 2005, customers entering the perfumed and exotic ambience of the region's first authentic Thai Spa have come to appreciate the benefits of the time-honoured therapeutic treatments on offer.

Based on ancient techniques designed to relax and energise body and mind, traditional Thai treatments can help maintain good health and good looks, and ease minor ailments. Authentic décor provides the setting against which courteous, quietly-spoken and highly-trained staff welcome customers. "We want our customers to feel pampered and cherished from the minute they enter the Spa," says Sangdao, the founder. "We offer people an opportunity to de-stress, to

ADVERTISING FEATURE

take quality time out from their busy schedules for themselves." In addition to traditional Thai Body Massage, Aromatherapy Massage, Head, Neck & Shoulder Massage, Sports Massage, Anti-Cellulite Massage and Foot Massage, the Spa offers facials, saunas, jacuzzis, manicures, pedicures and waxing. Packages of selected treatments are regularly offered at reduced prices, and a range of gift vouchers offers an ideal way to show appreciation of friends and loved ones.

The Spa has recently acquired the services of a fully-qualified and experienced acupuncturist, and is now adding a range of acupuncture treatments to the menu. These include two exciting new packages, the Waist Whittler Package, which uses a combination of acupuncture, anti-cellulite massage and optional herbal

■ DE-STRESS . . . traditional Thai treatments help to maintain good looks and good health and ease minor ailments.

treatments to re-model the waistline, and the Acupuncture Face Lift Package, which combines facial acupuncture with facial massage to smooth, soften and rejuvenate facial skin.

Newmarket Thai Spa looks forward to welcoming you soon. For an appointment call (01638) 661161.

LOOK BETTER, FEEL BETTER....

Newmarket Thai Spa proudly presents

TWO EXCITING NEW PACKAGES

Acupuncture "Face Lift" Package

Thai Facial Massage
Acupuncture "Face Lift"
Combining acupuncture with time-honoured Thai facial massage techniques, our Package will leave your skin feeling and looking smoother, softer and younger

COURSE OF 20 TREATMENTS £500

Waist Whittler Package

Thai Anti-Cellulite Massage
Acupuncture
Spread over one month and combined with a sensible diet and exercise regime, this package will remodel the waist area, bringing back a more toned and youthful silhouette

COURSE OF 12 TREATMENTS £300

Ask our staff to explain how you can maximise the benefits of your treatments
Acupuncture is virtually painless, and is rapidly gaining international acceptance as an effective anti-wrinkle treatment, and as an aid to weight control and slimming.

Newmarket Thai Spa
162 High Street, Newmarket CB8 9AQ
TEL: 01638 661161

■ GETTING AHEAD . . . Ladies' Day 2007 – and it's back for a second time this year.

# On a winner again with this year's July Festival

NEWMARKET'S July Festival gets under way on Saturday with the town's annual carnival.

The festival is linked to the three-day Ritz Club race meeting which is a highlight of the summer racing calendar.

The organisers aim to make the festival, held for the first time last year, a major event in the national sporting calendar involving the town and a range of organisations associated with horseracing.

An "in-hand" Thoroughbred Horse Show will be staged at the Animal Health Trust headquarters at Kentford on Sunday. Admission is free but a minimum donation of 50p per person is invited for the trust.

Activities at the racecourse get under way next Tuesday with an evening classical concert featuring the singing group Blake, soloist Natasha Marsh and local school choirs.

Racing gets under way next Wednesday with the Bond Street race day, with a focus on fashion.

A charity polo match will be played in the evening at Six Mile Bottom in aid of East Anglia's Children's Hospices.

It will be glamour at the racecourse on Thursday, July 10 with Lanson Ladies' Day – a day which has been growing in popularity since its introduction several years ago.

Other events on the same day include a charity exhibition bowls match at Newmarket Bowls Club and a celebrity sporting dinner at Swynford Paddocks Hotel featuring television presenter Claire Balding and cricketer Geoff Miller.

Racing concludes on Friday with the Darley July Cup, now part of the Global Sprint Challenge.

An art exhibition will be staged at the Animal Health Trust and the town's Bedford Lodge Hotel is offering "Breakfast on the Gallops" with trainers Paul D'Arcy and Tommy Keddy, hosted by former jockey Steve Smith Eccles.

The National Horseracing Museum in the High Street will stage its annual garden fete on Saturday, July 12.

It is due to be opened by legendary jockey Lester Piggott, who is featured in a special display in the museum.

The town council is also organising a schools challenge treasure hunt on the same day.

# Change of tack for Tattersalls as neighbours jib at first plan draft

In our weekly column, reporter JOHN GOODE takes a look behind the racing scene to bring you news from in and around the stables.

PLANS for major building work at Newmarket's racehorse auction centre have been changed following objections from neighbours.

Tattersalls, the auctioneers, faced opposition to the multi-million pound scheme to update and improve the Park Paddocks premises where some of the world's most valuable racehorses are sold.

People living next to Tattersalls objected when plans were originally submitted in January. They argued the scheme would cause more disturbance.

But the company has now changed the plans and has dropped a proposed lunging ring for horses from the scheme as well as changing the layout.

It is still intending to replace 94 "wall box" stables with 100 new ones. But the size has been changed.

Newmarket Town Council, which previously heard the neighbours' objections, is now being recommended to support the scheme.

The council's development and planning committee has said it has no objection. But the full council has to endorse the committee's views because the scheme is classed as a major development.

The town council's views will be passed on to Forest Heath District Council which will decide whether to grant planning permission.

FENLAND INTERIORS

CREDIT CRUNCH CLEARANCE SALE

NOW ON

Discounts on all our current ranges plus fantastic clearance bargains of up to 50% off

Open 7 days a week
Monday - Saturday 9am-5pm
Sunday & Bank Holidays 10am-4pm

LANCASTER WAY BUSINESS PARK,
ELY, CAMBRIDGESHIRE CB6 3NX
TEL: 01353 668742

Mobility Solutions

Forest Heath's local mobility store

- Stairlifts
- Scooters
- Power chairs
- Rise - recliner chairs
- Beds
- Wheelchairs
- Walkers
- Bath hoists and lifters

First we listen, then we help

29 James Carter Road,
Mildenhall,
Suffolk. IP28 7PE.
01638 717798

FONTWELL VEHICLE AIR CONDITIONING
Mobile air con re-gas service
★ Full system re-gas, leak check and repairs ★
Only £45!
We come to you!
Call Andy: 07900 990738

JAZZ IN THE MEADOW
at
St Peters Church, Moulton
on Saturday 12th July
7pm to late
Barbeque, beer & cider bar
or bring a picnic
Tickets £10
From Moulton Stores or
01638 750190 or 01638 750371
Enjoy live traditional Jazz
in a beautiful setting

PROBLEMS WITH YOUR WINDOWS & DOORS?
WHY REPLACE, LET ME FIX THEM!
REPAIRS ON U.P.V.C AND ALUMINIUM, BROKEN DOWN SEALED UNITS REPLACED INC TIMBER, CONSERVATORY REPAIRS
WINDOW HINGES, LOCKS AND HANDLES REPAIRED OR REPLACED.
SECONDARY GLAZING A SPECIALITY
Give me a call – you have nothing to lose
ASK FOR GRAHAM
TEL: 01223 353140
MOBILE: 07788 811360 ANYTIME

Ali Taj
Indian Restaurant
Soham
ALL DAY SUNDAY
12 noon - 10pm
EAT AS MUCH AS YOU LIKE
£6.95
Children to 4 yrs free
5-9 years half price
Special Banquet Nights
Every Thursday & Friday
Any Starter Any Main dish
Any Rice Any Naan
ALL FOR £10.95 per person.
18 Churchgate Street
Soham • CB7 5DS
TEL: 01353 720914 OR 724083

IF YOU WANT TO KNOW WHAT'S NEW IN YOUR AREA
Look in your local
WEEKLY NEWS
FREE through your door every week!
FISH10
MAKE SURE YOU PICK IT UP!

# Weekend TV

## SATURDAY

### BBC1

6.00 Yesterday at Wimbledon.
7.00 Breakfast.
10.00 Saturday Kitchen.
11.30 Rachel's Favourite Food.
12.00 BBC News; Weather.
12.10 Ready, Steady, Cook.
12.55 Bargain Hunt.
1.25 Wimbledon 2008. Live coverage of the ladies' singles final.
5.30 BBC News; Regional News; Weather.
5.50 Weakest Link Special.
6.40 Doctor Who. The entire universe hangs in the balance as the Daleks activate their masterplan. Starring David Tennant.
7.45 Last Choir Standing. The search for a singing group to be crowned the best in Britain.
8.45 The National Lottery: This Time Tomorrow.
9.35 Casualty. Maggie protests her innocence.
10.25 BBC News; Weather.
10.45 FILM: Reign of Fire (2001). A motley band attempt to stave off murderous rampages by fire-breathing reptiles. Fantasy adventure, with Christian Bale.
12.20 Friday Night with Jonathan Ross.
1.25 BBC News.

### BBC2

6.00 CBeebies: Fimbles.
6.25 Tikkabilla.
7.00 Watch My Chops.
7.15 Trollz.
7.35 Zombie Hotel.
8.00 Only in America.
8.30 The Secret Show.
9.00 Escape from Scorpion Island.
9.55 The Cramp Twins.
10.05 50/50.
10.35 The Slammer.
11.00 The Story of Tracy Beaker.
11.30 Eliot Kid.
11.45 Sportsround.
12.00 FILM: Fire Down Below (1956). Romantic drama.
1.55 FILM: Pal Joey (1957). Frank Sinatra musical.
3.40 Monk.
4.25 Natural World.
5.15 Coast.
5.30 Wimbledon 2008. The men's doubles final.
8.00 Dad's Army. The squad stumble across the pilot and crew of a downed German aircraft.
8.30 The NHS: A Difficult Beginning. Recalling the six months leading up to the birth of the NHS.
9.50 Have I Got Old News for You.
10.20 Today at Wimbledon.
11.20 Glastonbury: The Best Bits.
1.20 FILM: The Announcement (2000).

### ANGLIA

6.00 GMTV.
9.25 CITV: Jim Jam and Sunny.
9.55 Captain Mack.
10.10 Supernormal.
10.25 Emu.
10.40 Art Attack.
11.05 Finger Tips.
11.20 Prove It!
11.45 ITV News and Weather.
11.55 Anglia News and Weather.
12.00 F1: British Grand Prix Qualifying. Live from Silverstone.
2.35 FILM: Carry On Cowboy (1965). Sid James, as notorious gunslinger the Rumpo Kid, disrupts peaceful Stodge City.
4.15 Britain Does the Funniest Things.
5.15 Anglia News and Weather.
5.30 ITV News and Weather.
5.45 FILM: Kindergarten Cop (1990). A tough cop poses as a teacher to catch a drug pusher.
7.45 New You've Been Framed!
8.15 Who Dares Sings!
9.15 Foyle's War. The charred remains of a young man are found after an explosion.
11.15 ITV News and Weather.
11.30 Benidorm.
12.30 Bingo Night Live.
1.35 Nightwatch.

### CHANNEL 4

6.00 Cubeez.
6.10 The Hoobs.
7.00 Goalissimo.
8.00 The Morning Line.
8.50 T4: The Green Room.
9.20 T4: Big Brother.
10.55 T4: Shipwrecked 2008: Battle of the Islands.
11.55 T4: Shipwrecked 2008: The Third Island.
12.30 T4: Shipwrecked 2008: The Hutcam Diaries.
1.00 Red Bull Air Race.
2.00 Channel 4 Racing from Sandown Park and Haydock Park.
4.10 The TV Show.
4.40 Deal or No Deal.
5.30 Gok's Fashion Fix.
6.30 Channel 4 News.
7.00 Dispatches: A Widow's War on Yobs. Helen Newlove searches for solutions to teenage crime in the UK.
8.00 How TV Changed Britain. A nostalgic look at quiz shows.
9.00 Big Brother. The past 24 hours in the house.
10.00 FILM: Austin Powers in Goldmember (2002). The 60s spy is forced to travel through time to rescue his father.
11.45 4Music: Live from Abbey Road.
12.50 4Music: Independents Day.
1.20 Big Brother Live.

### five

6.00 Sunrise.
7.00 Harry and his Bucket Full of Dinosaurs.
7.15 Little Princess.
7.35 The Beeps.
7.50 Bottle Top Bill and his Best Friend Corky.
8.05 The Milkshake! Show.
8.35 Ebb and Flo.
8.40 Hana's Helpline.
8.55 The Mr Men Show.
9.10 Gerald McBoing Boing.
9.40 Mist: Sheepdog Tales.
10.00 Neighbours.
12.10 FILM: Three Ninjas Knuckle Up (1995).
1.40 FILM: Rag and Bone (1997). Supernatural drama.
3.20 FILM: Aces 'n Eights (2008). Western.
5.00 FILM: Butch and Sundance: The Early Days (1979). Western. Tom Berenger stars.
7.00 five news and sport.
7.15 NCIS. Gibbs is called in to investigate the apparent suicide of a cryptographer.
8.15 NCIS.
9.15 CSI: NY. Danny investigates the death of a gothic cult member.
10.15 Law and Order: Criminal Intent. An investigation leads the team to a detox clinician.
11.15 FBI Files.
12.15 Quiz Call.

Fire-breathing fantasy
*Reign of Fire*
BBC1, Saturday, 10.45pm

Richard Hammond, Jeremy Clarkson and James May *Top Gear*
BBC2, Sunday, 8pm

Laura Howard
*Midsomer Murders*
Anglia, Sunday, 8pm

Helen Newlove
*Dispatches: A Widow's War on Yobs*
Channel 4, Saturday, 7pm

## SUNDAY

### BBC1

6.00 Yesterday at Wimbledon.
7.00 Breakfast.
9.00 The Andrew Marr Show.
10.00 Sunday Life.
11.00 Countryfile.
12.00 EastEnders.
1.30 Wimbledon 2008. The men's singles final.
5.30 'Allo 'Allo!
5.55 Keeping Up Appearances. Hyacinth prepares for the mayor's annual fancy-dress ball.
6.25 Songs of Praise. Pam Rhodes celebrates the great outdoors by going snail hunting on the Thames islands.
7.00 Last of the Summer Wine.
7.30 BBC News; Weather.
8.00 George Gently.
9.30 The Vicar of Dibley. Geraldine is keen to find a celebrity to open the autumn fair in style.
10.00 BBC News; Weather.
10.20 Commercial Breakdown with Jimmy Carr.
11.00 FILM: Roxanne (1987). Steve Martin stars as a bold fireman who thinks he'll never win the heart of Darryl Hannah due to his large nose.
12.45 The Sky at Night.
1.10 Sign Zone: The Conspiracy Files.

### BBC2

6.00 Fimbles.
6.25 Tikkabilla.
7.00 Legend of the Dragon.
7.25 Watch My Chops.
7.35 The Batman.
8.00 Best of Friends.
8.30 Raven
9.00 SMart.
10.00 Something for the Weekend.
11.30 Animal Park.
12.30 Shark Therapy.
1.00 Fred Dibnah's World of Steam, Steel and Stone.
1.30 EastEnders.
2.00 FILM: Hell and High Water (1954). Adventure, starring Richard Widmark.
3.40 FILM: The Musketeer (2001). Adventure.
5.20 Snow Geese: The Desert Storm.
5.30 Wimbledon 2008. The mixed doubles final.
8.00 Top Gear. The team explore the old adage that having owned an Alfa Romeo is the sign of a real automobile addict.
9.00 The Conspiracy Files: 9/11 – The Third Tower.
10.00 Today at Wimbledon.
11.00 The Graham Norton Show.
11.45 Heroes.
12.30 Heroes Unmasked.
12.45 BBC News.

### ANGLIA

6.00 GMTV.
9.25 CITV: Tricky Quickies.
9.35 Coronation Street.
11.50 ITV News and Weather.
11.55 Anglia News and Weather.
12.00 F1: British Grand Prix Live. Live from Silverstone.
3.20 FILM: On Her Majesty's Secret Service (1969). Agent 007 is sent on a mission to track down master criminal Blofeld.
6.00 Bygones.
6.25 Anglia News and Weather Week.
6.40 ITV News and Weather.
7.00 The Royal. An accident at the harbour leaves a fisherman worried for the future of his family.
8.00 Midsomer Murders. Barnaby becomes an unwelcome guest at local baron Ned Fitzroy's high-society wedding when the maid of honour is found pinned to the wall by a dagger.
10.00 ITV News and Weather.
10.15 All New TV's Naughtiest Blunders. Selection of X-rated bloopers.
11.15 F1: British Grand Prix Highlights.
12.15 The Way We Worshipped.
12.45 60 Minute Makeover.
1.40 Vanessa's Real Lives.

### CHANNEL 4

6.00 Cubeez.
6.10 The Hoobs.
6.35 Transworld Sport.
7.30 The British Formula 3 International Series.
7.55 British Superbike Championship.
8.50 T4: Shipwrecked 2008: The Hutcam Diaries.
9.20 T4: Hollyoaks.
11.50 T4: Shipwrecked 2008: Battle of the Islands.
1.00 T4: Shipwrecked 2008: The Third Island.
1.35 T4: Big Brother's Little Brother.
2.35 T4: The Green Room.
3.05 T4: Wireless Festival 2008.
3.55 T4: The Simpsons.
4.55 Time Team.
5.55 Scrapheap Challenge.
6.55 Channel 4 News.
7.00 The Truth About Street Weapons.
8.00 Personal Services Required. Three potential housekeepers are given the chance to impress a family and earn themselves a job
9.00 Big Brother. Highlights from the past 24 hours.
10.00 The Sunday Night Project.
11.10 Eight out of 10 Cats.
11.40 Back to You.
12.10 Wireless Festival 2008.
1.40 Big Brother Live.

### five

6.05 Bird Bath.
6.10 Softies.
6.15 Sailor Sid.
6.20 Aussie Antics.
6.25 Angels of Jarm.
6.30 Elmo's World.
6.50 Harry and his Bucket Full of Dinosaurs.
7.00 Franny's Feet.
7.10 Little Princess.
7.30 The Beeps.
7.40 Bottle Top Bill and his Best Friend Corky.
7.55 The Milkshake! Show.
8.20 Ebb and Flo.
8.30 Hana's Helpline.
8.45 The Mr Men Show.
9.00 Gerald McBoing Boing.
9.30 Mist: Sheepdog Tales.
9.45 Demolition Dad.
10.00 The Gadget Show.
11.00 Monster Moves.
12.00 Ice Road Truckers.
1.00 FILM: The Dunera Boys (1985). Wartime drama.
3.55 Fifth Gear.
4.05 FILM: The Adventures of Sharkboy and Lavagirl (2005). Adventure.
5.45 five news and sport.
6.00 FILM: Charlie's Angels: Full Throttle (2003).
8.00 Extraordinary People.
9.00 FILM: Tears of the Sun (2003). Action drama.
11.15 Toughest Prisons.
12.15 Urban Legends.
12.45 Major League Baseball.

Your number one paper for property in Newmarket and the surrounding area

NEWMARKET WEEKLY NEWS

Property

Tel: 01638 662581 • Fax: 01638 660846 Email: russell.beaumont@cambridge-news.co.uk

# West End, Wooditton

## Guide Price £279,950

A superbly presented and extended mid-terrace period cottage with spacious accommodation and views over Woodditton Stud.

Accommodation in brief:

Entrance Hall, Sitting Room, Kitchen/Breakfast Room, Utility Room, Cloakroom. Landing, Three Bedrooms and Family Bathroom. Parking and Garden.

DESCRIPTION: 4 West End forms a superbly presented and extended mid-terraced period cottage set in this popular village. The cottage has brick elevations under a slate tiled roof and benefits from partly sealed unit double glazing. The property is beautifully presented and boasts period charm including a fireplace with wood burner and exposed ceiling timber to the sitting room. There is an entrance hall with coat hooks, providing access to the sitting room with stairs to the first floor, fireplace with wood burner, brick surround and wooden mantelpiece, arched windows to the front and wood effect floor. Beyond the sitting room is a superb double aspect kitchen/breakfast room which has a good range of fitted base and eye level units with display shelves and plate racks, wood worktop with tiled splashbacks, Belfast sink, integrated appliances including a four hob and electric oven with extractor hood over, dishwasher, fridge/freezer and washing machine, tile effect floor, recessed ceiling downlights, window to side and French doors to the garden. The utility room is off the kitchen/breakfast room with space and plumbing for a tumble dryer, a wall mounted combination boiler, wood effect floor and part glazed door to outside. There is a downstairs cloakroom with a wash basin, wc, extractor fan and wood effect floor. The first floor landing has a window to the side looking over towards Woodditton Stud. The main bedroom is double aspect with attractive views of the stud and fitted wardrobes with hanging rails and shelves. The second good-sized bedroom is also double aspect with a Velux rooflight and built-in wardrobe with hanging rail and shelf. The family bathroom has a double ended bath with shower attachment over, glass shower screen and tiled surround, pedestal wash basin with tiled splashbacks, wc, extractor fan, recessed ceiling downlights and window to the front. The third bedroom has access to the roof space and a window to the front.

OUTSIDE: The property has a block paved driveway with parking for two cars. An archway with a wrought iron gate to the side of the house provides shared pedestrian access to the garden. The attractive garden is mainly laid to lawn with a wooden shed to the rear, paved terrace and outside lighting adjoining the house.

To arrange to view the property contact Jackson Stops & Staff on 01638 662231

Jackson-Stops & Staff

Get the Newmarket Weekly News emailed FREE each week!

Registering is simple and free and you can sign up for other titles too - just visit www.cambridge-news.co.uk and click on the 'E-Edition' icon.

Includes the Property pages

# PROPERTY

## A detached bungalow

OFFERS in the region of £295,000 are invited for this attractively-presented detached bungalow in Toyse Lane, Burwell.

The extended property is set within a good-size plot in this pleasant village location, and has accommodation including an entrance hall, sitting room with bay window, kitchen/dining room, master bedroom with en suite, two further bedrooms and a family bathroom.

Outside there is a driveway with ample parking, a garage, and a lawned rear garden with an attractive decked patio with pergola over.

Call Pocock & Shaw on (01638) 668284 for further details.

## Individual and spacious

SUPERBLY presented and individual, this generously proportioned property is in North Street, Burwell, close to the village centre.

It has been extended to contain three reception rooms, four bedrooms, one en suite and many character features.

The living room is particularly spacious, and all rooms are well-presented.

This property is on the market with no chain for £299,995.

To arrange a viewing, contact Cheffins on (01638) 663228.

PARKLANE PROPERTIES

TO LET

**2 bedroom flat, Exning Road**

£525 pcm

1st floor, 2 bedroom flat ideal for the car enthusiast. Sitting room/diner, kitchen, shared balcony (ideal for those summer barbies), close to town, electric heating.

**5 bedroom detached house, Exeter Rd**

£1200 pcm

2 car park spaces & light and airy open plan ground floor with huge space. Patio doors to the mature garden and lean too for your bikes and or pushchairs.

**1 bedroom maisonette, Weston Way**

£495 pcm

Modern furnished one bedroom apartment with easy access to A14. Double bedroom, bathroom, lounge diner, kitchen and bathroom with shower, small front garden and ample off road parking.

**2 bedroom maisonette, Bottisham**

£585 pcm

Bottisham is handy for Cambridge and Newmarket. This maisonette is convenient if you want plenty of space. 2 double bedrooms, a very light sitting room/diner. Car parking.

**1 bed Maisonette, The Causeway, Burwell**

£550 pcm

Romeo, wherefore art thou? Down here in the generous open plan living area spoke he from the galleried double bedroom. Bathroom with bath and shower, terrace and parking. (Unfurnished)

01638 600 300

www.parklaneproperties.biz

34 Fitzroy Street, Newmarket CB8 0WH

# PROPERTY

## Beautiful house offers views

OFFERS in the region of £178,000 are invited for this beautifully-presented family house with views towards a green area.
The property, which has been modernised to give a stylish and contemporary feel, is situated in Parkers Walk, Newmarket.
The light and airy accommodation includes an entrance hall, cloakroom, dinning room, sitting room, kitchen, three bedrooms and a refitted bathroom.
Outside, the property is set back behind a lawned front garden, and the enclosed rear garden has been very attractively landscaped.
Viewing is by prior arrangement with Pocock & Shaw on (01638) 668284.

## Delightful period cottage

THIS unique and delightful 18th Century clunch and brick cottage is on the market for £275,000.

Situated in Sun Street, Isleham, the property is tastefully decorated and has three bedrooms, two reception rooms and a workshop/office.

It comes with period features such as an Inglenook fireplace and outside is an established south-facing garden.

The driveway offers ample off-road parking.

For more information or to view this property, contact Cheffins on (01638) 663228.

**CHURCHGATE PROPERTY**
**CHARTERED SURVEYORS**

*Building Surveys • Valuations*
*Homebuyers Reports • Planning*

**Ring for a free quotation**
**Tel: 01353 727000**

**www.churchgateproperty.co.uk**

Acacia Property Management

**Weston Way, Newmarket**

Well presented first floor studio flat near to Tesco and the A14. Good size bed sitting room, small dressing room, kitchen, bathroom, communal gardens.

**Rent: £425.00 per calendar month**

*Available Immediately*

**Marigold Drive, Red Lodge, Suffolk**

A two bedroom property in good decorative order. Hallway, modern kitchen with appliances, lounge, one double and one single bedroom, front and rear gardens, electric heating. Can be furnished or unfurnished.

**Rent: £525.00 per calendar month**

*Available Immediately*

**Black Bear Court, High Street, Newmarket**

A newly carpeted second floor flat conveniently situated on Newmarket High Street. Hallway, lounge, kitchen with appliances, one double and one single bedroom, E7 heating, allocated parking.

**Rent: £550.00 per calendar month**

*Available Immediately*

**Russett Drive, Kings Warren, Red Lodge, Suffolk**

Newly built 2 bedroom house. Fully fitted kitchen with appliances. Lounge diner, 1 double bedroom, 1 single bedroom, bathroom/shower, cloakroom. Gas C.H. Allocated parking for 1 car.

**Rent: £575.00 per calendar month**

*Available Immediately*

**Lavender Close, Red Lodge, Suffolk**

A well presented house in good decorative order. Entrance hall, good size lounge/diner, modern kitchen with appliances, three bedrooms, bathroom, front and rear gardens, garage and E7 heating.

**Rent: £625.00 per calendar month**

*Available Immediately*

**Orchard Way, Burwell**

Lounge, dining room, modern kitchen, three bedrooms, gas heating, garage and gardens.

**Rent: £725.00 per calendar month**

*Available from 15/07/2008*

**PROPERTIES ALWAYS REQUIRED**
**01638 508158**
**www.acacia-property.co.uk**

rightmove.co.uk

**Newmarket**
**01638 560221**

Independent Estate Agents & Property Management

Morris Armitage

NEW

## Wickhambrook £329,995

**A delightful and cleverly extended period property set in a rural location and enjoys established gardens.**

Accommodation to include kitchen, 24ft living room, study, playroom, master bedroom with en-suite, 3 further bedrooms and a bathroom.

NEW

## Newmarket £159,995

**A rather special Victorian bay fronted property located on the north side of the town centre.**

The property enjoys accommodation to include living room, superb open plan dining room/kitchen, 2 good size bedrooms and a family bathroom.

NEW

## Saxon Street £415,000

**A period property set in a semi-rural location and positioned within this picturesque and highly regarded village.**

Accommodation includes study, cloakroom, kitchen/breakfast room, sitting room, dining room, conservatory, 4 bedrooms and a bathroom.

NEW

## Snailwell £195,000

**An older style property standing within this highly regarded village and located approximately 4 miles from Newmarket.**

Accommodation includes living room with feature fireplace, separate dining area, kitchen, bathroom and 2 generously sized bedrooms.

NEW PRICE

## Newmarket £265,000

**A superbly presented and tastefully decorated property set on the north side of the town.**

In brief accommodation includes sitting room, kitchen/breakfast room, dining room, study, 4 bedrooms (2 ensuite bathrooms) and a bathroom.

Newmarket 01638 560221 www.morrisarmitage.co.uk Burwell 01638 742461

**Newmarket**
**01638 560221**

Independent Estate Agents & Property Management

Morris Armitage

NEW PRICE

## Red Lodge £142,500

**A semi-detached family home nesting in this ever growing village and positioned within easy access to both Newmarket and the A14.**

Accommodation comprises of entrance hall, living/dining room, refitted kitchen, 3 bedrooms and family bathroom. Enclosed rear garden.

## Moulton £225,000

**A semi-detached family home set within this highly regarded village and enjoying a delightful and generous size garden.**

The accommodation includes kitchen/breakfast room, living room/dining room, 2 conservatories, 3 bedrooms, bathroom, and double glazing.

## Cheveley £225,000

**A superbly presented bungalow located at the end of a cul-de-sac within this ever requested Cambridgeshire village.**

This refurbished property includes a refitted kitchen/diner, refitted bathroom, 2 bedrooms (1 with en-suite). Garage, parking and no chain.

NEW PRICE

## Newmarket £205,000

**An older style end of terrace property tucked away within moments of the High Street.**

Accommodation includes kitchen/dining room, living room, cloakroom, 3/4 bedrooms and a family bathroom.

## Exning £189,995

**A deceptively spacious and extended period property located towards the outskirts of this well served and popular village.**

Accommodation comprises entrance porch, lounge, separate dining room, kitchen, 3 good sized bedrooms and a first floor family bathroom.

## Fordham £350,000

**A family home nestling within a small cluster of similar properties and located on the outskirts of this Cambridgeshire village.**

Accommodation to include living room, dining room, study, kitchen/breakfast room, 4 bedrooms (2 with en-suite) and a bathroom.

NEW PRICE

## Exning £215,000

**A greatly improved and recently extended detached bungalow located close to all village amenities.**

The well presented accommodation includes entrance hall, living room with separate dining area, kitchen, 3 bedrooms and family bathroom.

NEW

## Newmarket £154,995

**A surprisingly spacious modern semi-detached property tucked away within an established residential area.**

The property benefits from living/dining room, kitchen, useful snug/storage area, 2 good size bedrooms and a family bathroom.

## Newmarket £153,500

**A charming Victorian terraced property set within moments of all local amenities.**

Accommodation includes sitting room, separate dining room, refitted kitchen, refitted bathroom, and 3 good size bedrooms.

Newmarket 01638 560221 www.morrisarmitage.co.uk Burwell 01638 742461

# Burwell
# 01638 742461

Independent Estate Agents & Property Management

Morris Armitage

NEW

## Burwell £265,000

**A modern and tastefully decorated detached family home tucked away to the corner of an established development.**

Accommodation in brief comprises lounge with bay window, dining room, kitchen, cloakroom, 4 bedrooms (ensuite to master) and a bathroom.

## Burwell £295,000

**An impressive family home located within a well regarded residential development and positioned close to the centre of Burwell.**

Accommodation boasts lounge, dining room, kitchen, utility room, 4 bedrooms (ensuite to master), Double garage and gardens. No chain.

## Burwell £375,000

**A modern detached family home standing on the outskirts of this well served and popular Cambridgeshire village.**

Accommodation to include living/dining room, kitchen/breakfast room, bathroom/wet room, 4/5 bedrooms (en-suite to master).

## Fordham £525,000

**An individually built and most impressive detached family home located towards the outskirts of this much sought after village.**

Recently extended to create a stunning kitchen/diner, 5 bedrooms, (2 with ensuite) and a bathroom. Large games room/potential annexe.

## Burwell £369,995

**A most individual and unique detached barn conversion standing close to the centre of this most desirable East Cambridgeshire village.**

This charming property boasts accommodation to include, open plan lounge/diner with galleried landing, kitchen and 3 bedrooms.

## Burwell £169,995

**A very well presented modern detached coach house located within this sought after village and positioned within a select cul-de-sac.**

Accommodation comprises entrance hall, lounge, kitchen, 2 double bedrooms (ensuite shower room to master) and bathroom.

## Isleham £187,500

**A recently refurbished and greatly improved detached bungalow tucked away within a cluster of similar properties.**

Well presented, the property enjoys accommodation to include 2 reception rooms, 2 double bedrooms. With off-road parking.

## Burwell £349,995

**A substantial and extended period cottage located within this most sought after village and within walking distance of local amenities.**

Built in 1837 with a more recent extension accommodation includes 3 reception rooms, 5 bedrooms and off-road parking.

## Burwell £152,500

**A semi-detached bungalow situated within an established residential area and positioned within walking distance of local amenities.**

Accommodation comprises lounge, kitchen, 2 bedrooms and a bathroom. An exceptionally good sized and well maintained rear garden.

Newmarket 01638 560221 www.morrisarmitage.co.uk Burwell 01638 742461

# Abbotts

Countrywide

## BECK ROW

£175,000

Three bedroom link detached family home offered with no onward chain. Lounge/diner, fitted kitchen, generous gardens to front and rear and garage.

## MILDENHALL

£89,995

Retirement flat for the over 55's with views over meadow and river. Two bedrooms, lounge/diner with balcony, fitted kitchen and electric heating.

## MILDENHALL

£105,000

Three bedroom family home with upgraded kitchen, two reception areas, gas heating, attractive gardens with decked area and parking nearby.

## Thetford

£385,000

An impressive detached family home which can be found in a non estate position on the outskirts of the town. Occupying a plot measuring approximately half an acre we highly recommend a viewing of this delightful family home. Comprising of entrance hall, lounge, dining room, kitchen/breakfast room, master bedroom with en suite, three further bedrooms, bathroom, gas fired heating and double glazing. There is a double garage and well tended mature gardens.

## MILDENHALL

£112,000

End terraced residence comprising two double bedrooms, fitted kitchen/diner and lounge. Benefiting from gas fired heating and parking close by.

## FELTWELL

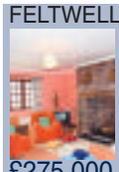

£275,000

Spacious family home with delightful views. 4 double bedrooms, en suite, 3 receptions, fitted kitchen/breakfast room and utility. Double garage.

## HOCKWOLD

£125,000

Two bedroom terraced home with good sized lounge and kitchen/breakfast room, electric storage heating and off road parking.

## BECK ROW

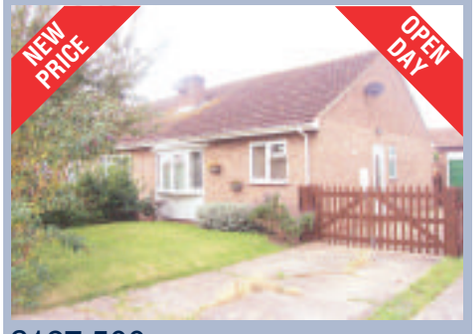


£127,500

**2 PLOVER CLOSE, BECK ROW**

*( 2 bedroom semi detached bungalow)*

An open day is being held on the above property on

**Saturday 19th July 2008 from 11 a.m. to 2 p.m.**

**NO APPOINTMENT NECESSARY - JUST COME ALONG**

Two bedroom semi detached bungalow set in a cul de sac location. Fitted kitchen, electric heating, rear courtyard gardens and garage.

## MILDENHALL

£159,950

Three bedroom semi detached property with ground floor bathroom, lounge/diner, fitted kitchen and Garage/workshop and off road parking.

## LAKENHEATH

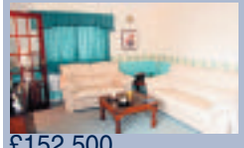

£152,500

Three bedroom semi detached home set in non estate position with open views. Two receptions, fitted kitchen, oil heating and off road parking.

## BECK ROW

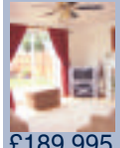

£189,995

Detached family home with open views to rear. Master bedroom with en suite, 3 further bedrooms, 2 receptions and kitchen/breakfast room. Oil heating.

Abbotts Countrywide

## *Suffolk Property Exhibition*

**On**

**Saturday 12th July 2008**

**9.30am – 2pm**

**To be held at the Holiday Inn, Wolsey Room London Road, Ipswich, IP2 0UA**

# 01638 663228
# cheffins.co.uk

NEW

## ISLEHAM
**£369,950**

An outstanding 4 bed detached bungalow standing in a small cul-de-sac backing on to open farmland. Benefits from large master bedroom with en-suite and private south west facing gardens.

NEW

## Moulton
**£290,000**

A superbly presented 3 bed detached bungalow with a contemporary styled kitchen/dining room, a separate sitting room with solid wood flooring, a garage and garden and NO ONWARD CHAIN.

NEW

## NEWMARKET
**£299,950**

A well presented modern 4 bedroom detached house standing in a well regarded development on the favoured south side of town. 2 reception rooms, part walled garden.

NEW

## Newmarket
**£335,000**

A modern detached house forming part of sought after Hallwyck Gardens ideally located close to the High Street and Rowley Mile Racecourse. RARELY AVAILABLE - NO CHAIN.

NEW

## Exning
**£174,995**

A well presented 2 bedroom Period property on sought after Laceys Lane. The property benefits from 2 reception rooms, large first floor bathroom, long enclosed rear garden and NO CHAIN.

NEW

## Burwell
**£179,950**

A detached clunch brick cottage superbly presented throughout with 2 bedrooms, 2 reception rooms and open fireplace and period features, ground floor shower room and small rear garden.

NEW PRICE

## FORDHAM
**£215,000**

A beautifully presented 3 bedroom chalet style house standing in a non-estate position on the outskirts of this sought after village, with additional land available by separate negotiation. No chain.

NEW

## Ashley
**£235,000**

An immaculate 3 bedroom semi-detached property located in a non-estate location. The property benefits from a large sitting room, separate dining room, enclosed garden, garage, parking and NO CHAIN.

NEW

## Newmarket
**£250,000**

A well presented extended 3 bedroom modern detached house forming part of a favoured development. The property is competitively priced for a quick sale and offered with NO CHAIN.

NEW

## Newmarket
**£318,500**

An immaculate modern 4 bedroom detached house. The property benefits from a fitted kitchen and separate utility, 3 reception rooms, walled south facing gardens and a superb ensuite bathroom.

NEW

## Burwell
**£395,000**

A beautifully presented 4 bedroom detached house forming part of an exclusive sought after development. Features include a luxury kitchen, ensuite shower room and landscaped garden.

NEW

## Burwell
**£469,950**

An impressive 5 bedroom detached house forming part of an exclusive development. Accommodation includes 3 reception rooms and master bedroom with ensuite shower room. NO CHAIN.

NEW 2.5 ACRES

## Westley Waterless
**£425,000**

A modern 3 bedroom detached bungalow standing in a beautiful setting with far reaching views over open countryside. Grounds in all extend to about 2.5 acres. NO CHAIN.

## FORDHAM
**£275,000**

New and refurbished 4 bedroom detached house with an exceptionally high specification and finish, with a superb kitchen/breakfast room. This is an energy efficient property.

NEW

## Weston Colville
**£599,000**

An enchanting 5 bedroom Grade II listed detached period thatched cottage occupying an idyllic rural setting adjoining farmland. Character features, gardens, garage and heated swimming pool.

## Isleham
**£235,000**

A character detached house standing in a non estate village location with delightful part walled south west facing gardens , well designed split level ground floor living accommodation and a garage and parking.

Cheffins

**Isleham** **£275,000**

A rare opportunity to acquire a unique 18th century clunch & brick cottage with a wealth of character & period features, established south facing gardens, 2 reception rooms, 3 bedrooms and workshop/office.

NEW

**Great Bradley** **£460,000**

A superbly presented 4 bedroom detached house delightfully situated with a mature landscaped garden and elevated views over open countryside. Benefits include a conservatory and summer house/studio, well proportioned accommodation and a double garage.

NEW

**Kentford** **Prices From £250,000**

An exclusive development of just six individual homes built to a high specification and available now for immediate occupation.
3 bedroom link detached only £250,000 5 bedroom detached from £420,000 to £435,000.
Top specification includes designer kitchens with granite work surfaces and luxury bath/shower rooms with top of the range sanitary ware. OUTSTANDING VALUE.

## ANOTHER SUCCESSFUL WEEK!

**Cheffins provide the most effective, positive and successful approach to selling property 7 days a week. If you would like to sell your home call our residential team on 01638 663228**

NOW SOLD STC

**BURWELL**
NOW SOLD STC
Similar Properties Required

NOW SOLD STC

**NEWMARKET**
NOW SOLD STC
Similar Properties Required

NOW SOLD STC

**MOULTON**
NOW SOLD STC
Similar Properties Required

NOW SOLD STC

**NEWMARKET**
NOW SOLD STC
Similar Properties Required

Newmarket
01638 668284

pocock&shaw
surveyors and estate agents

## Newmarket — From £77,500

Pocock & Shaw Are Delighted To Announce The Release For Sale Of 16 Shared Ownership Apartments On Behalf Of The Cambridge Housing Society. The Properties Enjoy A Delightful Location Set Within A Prestigious 28 Acre Parkand Development Off Duchess Drive & Offer Well Designed Spacious Accommodation.

Prices Quoted Are For A 50% Equity Share

BOOK AN APPOINTMENT TO VIEW TODAY

## Burwell — £138,500

A Well Situated Two Bedroom Semi Detached House With A Delightful Garden, Off Road Parking And Ample Scope For Extension Subject To Consent. EXCELLENT VALUE

## Newmarket — £199,950

A Detached 4 Bedroom Extended Modern House Providing Very Spacious Accommodation Including A Super 18' x 14' Kitchen/Breakfast Room, Large Sitting Room And A Conservatory. EXCELLENT VALUE

## Newmarket — £250,000

Set Within A Good Sized Corner Plot A Detached 3 Bedroom Bungalow With A Lounge/Diner, Kitchen, Breakfast Room, Utility Room, Garage & Enclosed Garden.

NO ONWARD CHAIN

## Newmarket — £147,500

A Beautifully Presented 2 Bedroom Victorian Cottage Of Charm & Character Situated On The Favoured South Side Of Newmarket

VIEWING ESSENTIAL

## Fordham — £145,000

A Semi Detached 3 Bedroom Period Cottage Set Within Large Gardens & Now Requiring Modernisation And Improvement.

## Isleham — £165,000

A Superbly Presented & Much Improved Village Home With A Good Sized Garden & Off-road Parking

## Newmarket — £178,000

Enjoying Views Towards The Green A Beautiful & Stylishly Presented Detached 3 Bedroom Family House With A Charming Enclosed Rear Garden. SUPERB VALUE

## Fordham — £197,000

A Beautifully Presented, Extended & Much Improved 3 Bedroom Semi-Detached Family House Situated Within A Popular & Highly Regarded Residential Cul-De-Sac.

## Newmarket — £225,000

An Interesting And well Proportioned Detached Bungalow Enjoying Good Sized Gardens & Situated In A Well Regarded Residential Area. Tremendous Potential To Extend (STC).
NO CHAIN

## Burwell — £225,950

A Deceptively Spacious 3 Storey Semi Detached Modern House Benefiting From A Good Size Sitting Room, Kitchen Breakfast, 3 Double Bedrooms, 2 En Suites & Garage.
THIS PROPERTY MUST BE VIEWED

www.pocock.co.uk

Cambridge 01223 322552 | Ely 01353 668091 | Newmarket 01638 668284

Newmarket
01638 668284

pocock&shaw
surveyors and estate agents

**Isleham** £199,950

Presented To A High Standard Throughout A Modern 3 Bedroom Detached House Set Within A Popular Cul De Sac In This Much Sought After Village. Well Fitted Kitchen, Lounge/Diner, Conservatory, En Suite, Garage. EXCELLENT VALUE

**Newmarket** £219,950

A 3 Bedroom Semi Detached Family House With Enclosed Good Sized Garden & Situated Within An Established Residential Area North Of Newmarket Town Centre.

**Isleham** £210,000

A Delightful Period Cottage Of Considerable Charm And Character Displaying Many Period Features Including An Inglenook Fireplace. Outside The Cottage Enjoys An Attractive Large Garden And Garage.

**Newmarket** £240,000

Enjoying Stunning Views To The Rear Towards Newmarket Heath A Spacious & Extended Detached Bungalow With A Large Garden & Ample Scope To Further Extend (STC)

**Dullingham** £295,000

A Particularly Spacious & Extended Detached 4 Bedroom Family House Enjoying An Attractive Garden. SUPERB VALUE

Excellent Access For Cambridge & Stansted.

**Fordham** £220,000

An Exceptional Period Cottage Of Immense Charm And Character Standing In A Much Sought After Village Location And Enjoying A Delightful Large Garden With River Frontage

**Burwell** £227,500

A Stunning Detached 3 Bedroom House With An Ensuite To The Master Bedroom And An Attractive Enclosed Garden. SUPERB VALUE

**Isleham** £315,000

An Impressive & Beautifully Presented 4 Bedroom Family Residence Set In An Idyllic Non Estate Location With Far Reaching Open Views To The Front And Rear Over Farmland. RARELY AVAILABLE

**Newmarket** £575,000

A Very Special And Beautifully Presented Individual Detached House Providing Spacious High Quality Living Accommodation & Situated Within A Small Exclusive development Off Snailwell Road.

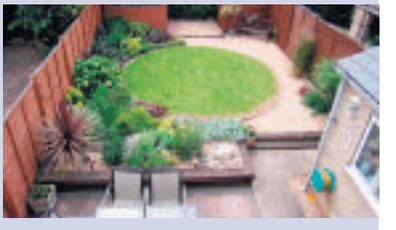

**Newmarket** £210,000

A Delightful Semi Detached Period Brick And Flint Cottage Of Charm And Character Situated Close To The Town Centre. Hall 2 Reception Rooms, Fitted Shaker Style Kitchen, Bathroom With Shower, 3 Bedrooms, Off Road Parking And An Enclosed Rear Garden

# Newmarket Rentals
01638 668284

pocock&shaw
surveyors and estate agents

## Stetchworth
£450 pcm

A Spacious 1 Bedroom Bungalow Situated Within The Popular Village Of Stetchworth The Bungalow Situated Just Off The High Street Benefits From An Oil Fired Heating System And Upvc Windows.

## Soham
£450 pcm

A First Floor 1 Bedroom Apartment With A Large Lounge Incorporating Kitchen Area. Double Bedroom And Bathroom With Shower Over Bath And Parking To The Rear.

## Weston Way
£485 pcm

A Superb And Beautifully Refurbished 1st Floor Studio Apartment Providing Ideal Accommodation Ideally For A Single Professional. No Pets Or Smokers. Studio Also Available Unfurnished for £450pcm

## Weston Way
£495 pcm

A Furnished Ground Floor 1 Bedroom Flat Located Off The Fordham Road In Newmarket. Porch, Sitting/Dining Room, Kitchen, Bathroom With Shower Over Bath, Large Double Bedroom And Electric Heating.

## Granby Street
£525 pcm

A Well Presented 1 Bedroom First Floor Apartment Situated On The Favoured South Side Of The High Street. Hall, Sitting Room With Kitchen Area, Shower Room, Parking Space.

## Ashbourne Court
£550 pcm

A First Floor 1-Bedroom Apartment Situated In A Gated Development Close To The Town Centre The Property Benefits From Light & Airy Accommodation

## Noel Murless Drive
£575 pcm

A Very Well Presented 1st Floor 2 Bedroom Apartment Providing Spacious Living Accommodation With Features Such As A Fitted Kitchen With Built In Appliances, Attractive Bathroom, Balcony

## Corsican Pine Close
£595 pcm

Ground floor apartment in a quiet development off Exning Rd. living room, kitchen. Double bedroom with built in wardrobe and patio doors to shared garden. Single bedroom and Bathroom.

## Nimbus Way
£595 pcm

A Well Presented Modern 2 Bedroom House Overlooking A Small Green. Hall Kitchen, Lounge/Diner, Bathroom With Shower, Gas Radiator Heating, Enclosed Garden. Available Now, Part or Unfurnished

## Bartons Place
£600 pcm

A Mid Terrace 2 Bedroom Modern House With A Bathroom & Shower, Front & Rear Gardens & Parking.

Available Now. Unfurnished

## Rowley Drive
£650 pcm

Luxury 1st Floor Apartment In Central Location With 2 Bedrooms, Bathroom With Shower, Large Living Room With Kitchen Area And Balcony. Allocated Parking Space. No Pets Or Children

## Stetchworth
£650 pcm

An attractively situated 2 bedroom semi detached bungalow providing spacious accommodation. Recently refurbished the property includes; Sitting room, kitchen, refitted bathroom with shower and garden.

## Newmarket
£650 pcm

A Very Large & Spacious 1st Floor Apartment Situated Within Easy Reach Of The Town Centre. Well Fitted Kitchen, Large Sitting Room, Bathroom, Gas Radiator Heating, Off Road Parking. AVAILABLE NOW.

## Granby Street
£650 pcm

A Delightful 2 Bedroom Mid Terrace Cottage Situated South Of Newmarket High Street Providing Good Access To The Train Station. Porch, Sitting Room, Kitchen/Dining Room, Bathroom, 2 Bedrooms.

## Isleham
£675 pcm

A Superbly Presented & Much Improved 3 Bedroom Village Home With A Good Sized Garden & Off-Road Parking. Available Now

## Exning
£750 pcm

A Stunning And Most Impressive Victorian Cottage Of immense Charm And Character Set Within A Much Sought After Village Location.A Very Useful Cellar And A Delightful South Facing Garden.

## Drinkwater Close
£750 pcm

A 3 Bedroom Detached Bungalow Situated North Of The Town. Porch, Hall, 3 Bedrooms With An Ensuite To Master Bedroom, Family Bathroom, Sitting Room, Kitchen, Front And Rear Gardens Single Garage.

## Moulton
£895 pcm

An Outstanding 3/4 Bedroom Residence Providing Modern Accommodation Including A Fabulous Open Plan Sitting/Dining/Kitchen And Set Within A Delightful Location With Views Towards The Parish Church

## Isleham
£1,100 pcm

A 4 Bedroom, 3 Storey Town House. Town House Situated On A No Through Road. Accommodation benefits from Family Bathroom, Master Bedroom With Ensuite and Low Maintenance Rear Garden

## West Row
£1,650 pcm

A Stunning Barn Style, Nearly New House Of Exceptional Quality Offering Versatile, Light And Spacious Accommodation

www.pocock.co.uk

Cambridge 01223 322552 | Ely 01353 668091 | Newmarket 01638 668284

**Savills Cambridge**
Unex House, 132-134 Hills Road
Cambridge CB2 8PA
01223 347147
cambridge@savills.com
**savills.co.uk**

savills

**Burwell** | Cambridge
**A superior detached village home within a beautiful picturesque setting**
Reception hall, cloakroom/WC, sitting room, dining room, kitchen/breakfast room, utility room, 4 bedrooms, en suite shower room, family bathroom/WC. Garage, landscaped gardens.
**Guide price £499,950**

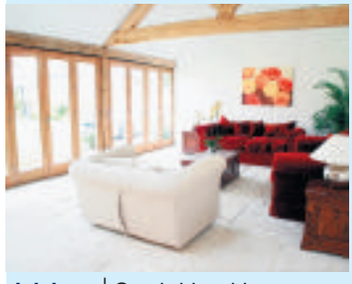

**Isleham** | Cambridgeshire
**A beautifully presented three storey barn occupying a semi-rural position**
Reception hall, cloakroom/wc, kitchen/breakfast room, utility, 28' living room, sitting room, master bedroom with en suite bathroom, 3 further bedrooms, en suite shower room, bathroom/wc. Double garage and gardens.
**Guide Price £375,000**

**Open Day - Saturday 5th July, 2.30pm - 3.30pm**

**Snailwell** | Suffolk
**An exceptional scheme of quality converted barns occupying a beautiful village setting at the end of a sweeping private lane with secure gated access**
Ideally located for access to the A14 and the famous equine facilities within Newmarket.
**Guide Price £425,000**

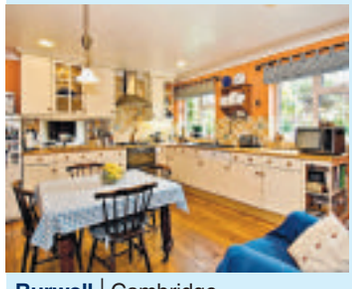

**Burwell** | Cambridge
**A well proportioned village house with adjoining annexe/flat**
4 reception rooms, kitchen/breakfast room, studio/home office, 4 bedrooms, 2 bathrooms. Annexe/flat comprising sitting room, kitchenette, double bedroom and bathroom. Beautiful, mainly walled gardens, gravelled parking, double garage.
**Guide Price £620,000**

# YOUR MOVE
## Lattimores

www.your-move.co.uk
*The UK's most visited estate agency website**

## SHOULD YOU BUY NOW?

**THERE HAS BEEN MUCH TALKED ABOUT IN THE MEDIA ABOUT HOUSE PRICES AND THE MORTGAGE MARKET.**

**THERE IS NO DOUBT THAT PRICES HAVE COME DOWN OVER LAST FEW MONTHS, HOWEVER IF YOU ARE IN A POSITION TO BUY THERE ARE SOME REALLY GOOD BUYS OUT THERE AT THE MOMENT AND NOW IS THE TIME TO TAKE A LOOK.**

**IF YOU ARE A FIRST TIME BUYER WE MAY BE ABLE TO HELP YOU WITH YOUR DEPOSIT, SOME OF OUR CLIENTS MAYBE WILLING TO DO WHATS CALLED A VENDOR GIFT DEPOSIT ON EXCHANGE. TO FIND OUT MORE CALL IAIN LATTIMORE ON 01638 660303.**

**Newmarket £107,950**
VACANT

A modern ground floor one bedroom apartment situated close to the town and all facilities.
Ref: 527306396 Newmarket ✆ 01638 660303

**Newmarket £119,950**
REDUCED

An opportunity to purchase a spacious two bedroom first floor maisonette close to the town.
Ref: 128237 Newmarket ✆ 01638 660303

**Newmarket £134,950**
VACANT

An opportunity to purchase a one bedroom mews home close to the station and the town.
Ref: 128236 Newmarket ✆ 01638 660303

**Newmarket £136,950**

A two bedroom terrace house in need of a little updating offering excellent value for money!!!
Ref: 527307682 Newmarket ✆ 01638 660303

**Red Lodge £139,000**
VACANT

A three bedroom end of terrace house in a traffic free location within this up and comming village.
Ref: 527103082 Newmarket ✆ 01638 660303

**Newmarket £146,995**
NO CHAIN

A Victorian two bedroom terrace which has been extended to offer excellent living space.
Ref: 527316961 Newmarket ✆ 01638 660303

**Soham £149,950**
REDUCED

A well presented three bedroom semi detached home in a popular development with a garden.
Ref: 527317338 Newmarket ✆ 01638 660303

**Newmarket £149,950**

A spacious two bedroom semi detached chalet home in a popular location with no upward chain.
Ref: 130493 Newmarket ✆ 01638 660303

**Newmarket £169,950**
REDUCED

A well presented and spacious three bedroom terrace family home in a popular location close to the town.
Ref: 127402 Newmarket ✆ 01638 660303

**Newmarket £175,000**
NEW

A well presented three bedroom family home in a popular location close to the town and all facilities. Entrance hall, kitchen, lounge/diner, three bedrooms, new bathroom, garden and garage.
Ref: 130490 Newmarket ✆ 01638 660303

**Fordham £182,000**

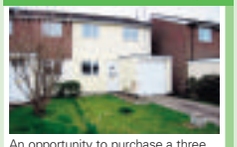

An opportunity to purchase a three bedroom semi detached family home in a quiet development.
Ref: 527305910 Newmarket ✆ 01638 660303

**Red Lodge Offers £194,950**

A four bedroom detached family home in a quiet cul de sac offering outstanding value for money.
Ref: 125171 Newmarket ✆ 01638 660303

**Soham £208,000**
VACANT

A recently renovated two bedroom detached bungalow in sort after cul de sac location. View today!!!
Ref: 527304578 Newmarket ✆ 01638 660303

**Newmarket £210,000**
REDUCED

A two bedroom detached bungalow in a great location offering fantastic value for money!!!
Ref: 527313683 Newmarket ✆ 01638 660303

**Isleham £215,000**

A well presented three bedroom detached family home with a conservatory in a quiet cul de sac.
Ref: 126924 Newmarket ✆ 01638 660303

**Newmarket £239,995**
REDUCED

An older style two bedroom detached bungalow with large garden in a popular location.
Ref: 130496 Newmarket ✆ 01638 660303

**Red Lodge £299,995**

A four bedroom detached town house on a new development offering real value for money!!!!
Ref: 118450 Newmarket ✆ 01638 660303

**Newmarket £249,995**
NO CHAIN

A quite fantastic extended three bedroom semi detached home in a popular location close to the town. Viewing is essential to appreciate the accommodation on offer.
Ref: 527319030 Newmarket ✆ 01638 660303

**Newmarket £250,000**
VACANT

A recently refurbished spacious four bedroom semi detached family home in a popular development close to the town and all facilities. This is well worth a viewing and there is no chain.
Ref: 125682 Newmarket ✆ 01638 660303

**Newmarket Offers Around £269,995**
REDUCED

An extended three bedroom detached family home situated within a highly regarded development close to the town and all facilities. The property offers versatile living accommodation.
Ref: 527252265 Newmarket ✆ 01638 660303

**Fordham £297,500**

A deceptively spacious three bedroom detached bungalow in a highly desirable location within this much sort after village. The property is presented to high standard throughout.
Ref: 527263922 Newmarket ✆ 01638 660303

**Freckenham**

A fabulous four bedroom detached period cottage set in a rural Suffolk village. The property has recently undergone substantial refurbishment and viewing is essential to appreciate this home.
Ref: 527304705 Newmarket ✆ 01638 660303

**Fordham 339950**

An executive four bedroom detached family home in a popular village location offering versatile living accommodation within a quiet cul de cac location. Call now for details!!!
Ref: 123579 Newmarket ✆ 01638 660303

Ombudsman Scheme

YOUR MOVE
16a High Street, Newmarket, Suffolk CB8 8LB

call 01638 660303
* Source: Hitwise January 06

# YOUR LEADING LOCAL ESTATE AGENT

# TEL: 01638 515352

elvins

rightmove.co.uk
The UK's number one property website

RECENT

**ISLEHAM £289,995**

This very well presented detached 5 bedroom house has undergone recent improvement to include an attic conversion creating a master suite.

INTERNAL VIEWING IS HIGHLY RECOMMENDED

**BARTON MILLS £225,000**

Offering charm and character this semi detached grade II listed cottage is situated in a prime position within the sought after village of Barton Mills.

Rec hall, lounge, sitting room, d.room, fitted kitchen, 3 bedrooms, bathroom, gardens, garage and driveway.

**MILDENHALL £90,000**

This terraced 1 bedroom bungalow would make an ideal first time purchase or retirement property.

The accommodation consists of a rec porch, lounge, fitted kitchen, double bedroom, bathroom and gardens. The property is also offered with No Onward Chain.

**MILDENHALL £219,999**

This very well presented and greatly improved 4/5 bedroom house is situated on the popular Lark Road residential area.

Rec hall, cloakroom, lounge, conservatory, bedroom five/study, ensuite shower room, fitted kitchen/breakfast room and bathroom.

**MILDENHALL £134,500**

This end terraced 3 bedroom house is situated in a larger than average size corner plot.

Accommodation consists of Reception hall, cloakroom, lounge, fitted kitchen, breakfast room, 3 bedrooms, bathroom and gardens to 3 sides.

**BECK ROW**

**BUILDING PLOTS**

Two single building plots with prices starting at £114,995

BPbr

Outline planning permission has been granted for 2 detached chalet bungalows with a single and double garage.

Please call for further details.

**RED LODGE £140,000**

This end terraced 3 bedroom house offers larger than average sized gardens to 3 sides offering the potential for extension (subject to planning).

Reception hall, lounge/dining room, fitted kitchen with appliances, 3 bedrooms, family bathroom, gardens, garage and parking.

**MILDENHALL £123,500**

This terraced 3 bedroom house is situated overlooking a small green and is offered to the market with NO ONWARD CHAIN.

The property offers accommodation consisting of a reception hall, lounge, dining room, fitted kitchen, bathroom, 3 bedrooms and rear garden.

**FORDHAM £150,000**

This mid terraced 3 bedroom house enjoys views to the rear over open countryside and offers spacious accommodation throughout.

Reception hall, lounge with open fire, fitted kitchen/breakfast, 3 bedrooms, bathroom, gardens and driveway.

**LAKENHEATH £240,000**

This recently renovated detached 4 bedroom house is offered to the market as an investment opportunity with an annual return of £14400.

The accom consists of a rec hall, large lounge, dining room, fitted kitchen with appliances, 4 bedrooms, en-suite shower room, family bathroom, double garage, gardens and driveway.

**BECK ROW £250,000**

This period semi detached property, formerly a public house offers 4 bedrooms and accommodation spread across three floors.

Rec hall, lounge with open fire and beams, dng room, fitted kitchen/bfast room, study, 4 bedrooms, bathroom, split cellar, large gardens, large garage with potential for conversion (subject to planning).

**MILDENHALL £190,000**

This detached bungalow is situated within a cul-de-sac and benefits from 3 double beds and a corner plot garden.

Rec hall, lounge, dining room, fitted kitchen/breakfast room, bathroom, en-suite to the master bedroom, gardens, garage and driveway.

RECENT

**RED LODGE £141,000**

This well presented semi detached 2 bedroom bungalow has

undergone several improvements to include a new kitchen and an attic room conversion.

VIEWING RECOMMENDED

RECENT

**RED LODGE £300,000**

This very well presented and spacious detached 4 bedroom house benefits from a modern fitted kitchen/breakfast room and an ensuite to the master bedroom.

Rec hall, cloakroom, lounge, dng room, kitchen/breakfast room, utility, master bedroom with ensuite, 3 further bedrooms and bathroom.

**2 Mill Street, Mildenhall, Suffolk, IP28 7DP**

# Ford's Kuga is on the prowl

FIRST DRIVE

Ford joins SUV brigade

RODNEY TIBBS

CROSSOVER family 4x4s are coming at us thick and fast, albeit a little late. Only a couple of weeks after Renault introduced its Koleus, Ford has revealed its Kuga.

Frankly, having driven both of them, there is not much between them except the price. Renault's offering slightly undercuts Ford.

You have to admit that if looks were all that were needed to sell a car the Kuga would be a winner. It has a very stylish, chunky, purposeful look which will surely ring the "I want one of those" response in many people. It also has something else which would certainly interest me if I were considering one. This is the Ford fuelling system which will prevent you putting petrol in a diesel tank by mistake.

The car has a small plate over the fuel inlet and only if the correct size nozzle is used does it agree to open and let fuel in. It is a very easy error to make in the middle of today's rush-around existence and a very expensive one at that.

A Haldex system is used to automatically transfer drive to all wheels as needed and very little – if any – involvement is called for on the part of the driver. Apart from this, the new Kuga's spec is relatively simple; one engine, a 2-litre diesel, and a six-speed gearbox as standard. There are two trim levels, Zetec and Titanium. Prices start at around £20,000.

The Kuga has generous space inside and a high level of finish. The rear hatch is split so that only the glass needed be lifted for relatively small objects. The full hatch gives excellent access to the generous cargo area.

It is also a very pleasing car to drive with an excellent gearshift and a very full range of adjustment on the steering column and wheel. The rather strange-looking handbrake looks a little daunting at first but it seems to fall easily to hand and certainly holds the car well.

■ THE FORD KUGA . . . fun, chunky styling.

The Kuga was seen as a concept car at the 2006 Paris show when it was called the Iosis, a name which I think preferable to the present choice. Kuga harks back to a not wildly successful model Ford dropped a few years ago and represents a pathetic play on Cougar. All round the name fails to keep pace with reality and does not do justice to what is an excellent product.

**BASICALLY . . .**

A very commendable newcomer to the rapidly growing family cross-over 4x4 choice. Probably the best looking machine on the market and one which should help Ford make up lost time.

**VERDICT**

Ford Kuga 4x4

**Price:** £20,495-£22,495

**Looks:** Best of the bunch

**Handling:** Easily confused with a saloon car

**Practicality:** Climbs walls

**Performance:** Capable of good all-round give-and-take

**factfile**

| | |
|---|---|
| Engine: | 2.0-litre diesel |
| Max. power: | 134bhp |
| Top speed: | 112mph |
| 0-62mph: | 10.7 seconds |
| Economy: | 44.1mpg (combined) |
| Emissions: | 169g/km |
| Insurance: | Group 10E |

BLUNTISHAM Car Sales

| | | |
|---|---|---|
| (04 54) | VW GOLF GT TDI 140 Diesel, 5 dr, 90k, FSH, 1 owner, air con, alloys, black, c/l, climate | £9495 |
| (05 05) | C4 COUPE 1.6 HDI VTR DIESEL, 26k, FSH, ABS, climate, cruise, alloys, PAS | £7495 |
| (05 05) | AVENSIS 2.0 D-4D T3 S, 73k, FSH, diesel, air con, CD, ABS, sat nav, alloys, silver | £8495 |
| (05 05) | FOCUS 1.6 LX, 5 dr, 46k, PAS, air con, airbags, stereo, ABS, c/l, met blue, FSH, new shape | £5995 |
| (04 04) | JAZZ 1.4 DSI SE Sport, 25k, CD, alloys, air con, c/l, FSH, ABS | £5995 |
| (V) | BMW 323 2.5 CI Coupe, 5 speed, 90k, FSH, ABS, elec seats, air con, alloys, silver | £5295 |
| (02 02) | CIVIC 1.6 VTEC 14k, FSH, auto, 3dr, air con, ABS, stereo, ew, cl, PAS, black | £5695 |
| (04 04) | LEON 1.6 SX, 5 dr, 26k, FSH, ABS, PAS, CD, air con, red, alloys, climate | £5295 |
| (03 03) | MEGANE 1.5 DCI Expression 80, 5 dr, 72k, FSH, DIESEL, PAS, air con, airbags, stereo, CD, ABS, e/w | £4995 |
| (05 05) | C3 1.1 DESIRE, 5 dr, 29k, FSH, met blue, air con, airbags, CD, ABS, c/l | £4995 |
| (04 04) | FABIA 1.4 COMFORT, 60k, met grey, PAS, e/w, FSH, ABS | £4995 |
| (04 54) | MONDEO 2.0 TDCI 115 Zetec, 86k, diesel, air con, ABS, PAS, FSH, cruise, climate | £4795 |
| (02 02) | CLIO 1.5 DCI Expression, 71k, FSH, diesel, 3 dr, ABS, met red, stereo, sunroof, e/w | £3495 |
| (Y) | ASTRA 1.6i Club, 5 door, 59k, a/c, c/l, stereo, e/w, airbags, met grey | £3295 |
| (Y) | 406 2.0 HDI Rapier Diesel, 86k, history, alloys, CD, climate, met blue, air con | £2795 |
| (Y) | VECTRA 2.2 DTI LS Diesel, 95k, air con, ABS, PAS, airbags, CD, c/l, e/w | £2695 |
| (Y) | C5 2.0 90 LX, 67K, stereo, airbags, cl, e/w, ABS, grey, air con, CD, PAS | £2995 |
| (01 01) | XSARA 1.4 LX, 5dr, 66k, FSH, PAS, airbags, stereo, blue, c/l, air con, ABS | £2495 |
| (V) | 206 1.9 LX D, 5 door, 97k, diesel, met blue, air con, PAS, c/l, e/w | £1995 |
| (V) | 406 1.8 LX, 76k, FSH, silver, PAS, stereo, airbags, air con, climate, CD | £1795 |
| | 4X4 & MPV & ESTATES & VANS | |
| (05 55) | PASSAT 2.0 Sport 140 DIESEL, estate, ABS, aircon, PAS, CD, airbags, FSH, climate, ipod connection | £11995 |
| (05 55) | ZAFIRA 1.9 CDTI 120 Life Diesel, 20k, FSH, new shape, ABS, aircon, 7 seats, 1 owner, CD, met blue | £6995 |
| (05 55) | COROLLA VERSO 2.0 D-4D T3, 58k, diesel, 7 seats, air con, climate, cruise, CD | £8495 |
| (04 04) | PASSAT 1.9 TDI S 130hp Diesel, 49k, FSH, ABS, PAS, stereo, black, air con, CD, climate | £7495 |
| (05 54) | GRAND SCENIC 1.6 Dynamique, 13k, FSH, PAS, air con, stereo, e/m, e/w, c/l, CD, 7 seats | £5995 |
| (04 54) | ZAFIRA 1.6 Life, 45k, FSH, 7 seats, ABS, air con, PAS, central locking | £5495 |
| (02 52) | MONDEO 2.0 TDCI 115 LX Diesel, 5 dr, ABS, air con, CD, 84k, e/w, e/m | £4995 |
| (S) | RAV-4 2.0 GX Auto, 5 dr, 41k, ABS, alloys, s/h, stereo, air con, red | £3695 |
| (V) | RAV 4 Soft top 2.0, 68k, FTSH, 3dr, airbags, PAS, CD, blue | £3995 |
| (Y) | HONDA CIVIC 1.6 VVTI SE Aerodeck, 69k, FSH, 1 owner, FSH | £3795 |
| (X) | POLO 1.6 SE, 49k, blue, PAS, stereo, CD, e/w, e/m | £3495 |
| (02.02) | VECTRA 2.2 SRI 150, 61k, FSH, aircon, alloys, CD, airbags, ABS, e/w, e/m, met blue | £3195 |
| (V) | ZAFIRA 1.6 Comfort, 85k, FSH, 7 seats, air con, airbags, met green | £3295 |
| (V) | OCTAVIA 1.9 TDCI, estate, diesel, 73k, PAS, ABS, airbags, stereo, ew | £3295 |
| (S) | RAV 4 2.0 GX 5dr, 108k, SH, ABS, a/c, blue | £2495 |
| (T) | SCENIC 1.6 E RT Alize, 5 door, 60k, ABS, a/c, twin sunroof | £2495 |
| (W) | ASTRA 1.6i Club, 5 door, 56k, a/c, e/w, CD, c/l, airbags, red | £2995 |
| (02 52) | SCENIC 1.4 Authenique, 5 dr, 73k, PAS, stereo, airbags, c/l, e/w | £2995 |
| | PART EXCHANGES TO CLEAR WITH MOT | |
| (P) | SCORPIO 2.0 Ultima Auto, 94k, history, CD changer, leather | £1995 |
| (S) | SCENIC 2.0 RXE, 121k, 5 door, PAS, stereo, airbags, met blue | £795 |
| (S) | ROVER 620 SLI 2.0, 4 dr saloon | £DUE IN |

Can't get credit CCJ's and arrears considered £95.00 deposit on selected cars.

Various finance packages available to suit all requirements.

Workshop facilities available.

Cars bought for cash.

All major credit cards accepted.

Home Shopping! We may be able to come to you?

Telephone 01480 464100

Open:
Mon - Fri 9am - 5.30pm
Sat 9am - 3.30pm

High Street, Needingworth, Nr St Ives Huntingdon

Pictures of cars available on our website www.bluntishamcars.co.uk email bluntishamcars@v2net.co.uk

DRIVEAWAY
7 days' free comprehensive insurance available on new & used cars!
* HPI introduces Driveway Insurance from Norwich Union Direct

■ USED GEM . . . 500 is worth more than expected.

## Upgraded residuals boost Fiat 500

SPECIALISTS who calculate future used car prices for the motor trade have upgraded their predictions on what they reckon the new Fiat 500 supermini will be worth in three years' time.

Residual values on some 500 models have increased from 42 per cent to 46 per cent of original list price. That's an uplift of more than £350 on the car's value on a typical three year/30,000 mile contract. For buyers funding the car through contract hire or personal contract purchase (PCP) that should reduce rentals by more than £20 per month.

The residual value guides rate the entry level 500 1.2 Pop as having the best residual value at 47 per cent after three years.

"The residual value guides have reacted positively to the success of the 500 and have increased their used predictions accordingly. This is good news for those who have already bought one and it should help reduce monthly costs," says Adam Pumfrey, fleet and remarketing director, Fiat Group Automobiles UK.

"The 500 has also generated a great deal of interest from small and medium-sized companies for test drives as it offers drivers a high-profile company car that is low on fuel use and $CO_2$ emissions."

# MOTORING

# Used motors that are easy to drive for those with infirmities

THREE useful cars on the used circuit have been highlighted by UsedCarExpert.com

UsedCarExpert.com spokesman Matt Tumbridge explains: "The most common emails from website users are those asking what car to buy when taking into consideration a bad back, leg or other infirmity.

"One of the first things these emails stipulate is that they need an automatic, because of a physical disadvantage, or age. The next criteria requested, of course, is that the car is relatively inexpensive," he says.

There lies the bad news: "A large number of everyday cars, as soon as they are specified as automatic, shoot up the Government's new tax bands," Tumbridge says.

In short, the new taxes can penalise the elderly and physically disadvantaged for driving automatics by at least £60. Because an automatic often doesn't give such good economy, it will also hurt in fuel bills, which are due to have a UK tax increase in the autumn.

Here are three examples of what Tumbridge means:

■ **Suzuki SX4 (2006-present):** "It's the small 4x4 that no one except the elderly knows exists," Tumbridge says.

"It is actually good to drive and low-priced when new, so good value when used. Lots of standard kit and fun to drive. Plus, the retired find it easy to get in and out of, and a doddle to park".

■ FUN AND USEFUL . . . the Suzuki SX4.

**Example car:** a 1.6 GLX 5dr.

*Auto* mpg/C02/road tax cost: 37mpg/182g per km/£170 now, £205 in 2010.

*Manual* mpg/C02/tax: 41mpg/165g per km/£145 now, £150 in 2010.

Used prices – a 2006 car should have 8,000 miles on the clock and be around £7,500.

■ **Peugeot 207 (2006-present):** "These have comfortable seats and a soft Peugeot ride, and they appeal to older drivers," Tumbridge says.

"Prices fluctuate on the used market, so bargains can be had if you shop around."

**Example car:** 1.6 VTi 5dr.

*Auto* mpg/C02/tax: 40mpg/167g per km/£170 now, £175 in 2010.

*Manual* mpg/C02/tax: 46 mpg /145g per km/£120 now, £120 in 2010.

Used prices – a 2006 car should have 10,000 miles on the clock and cost around £8,500.

■ **Ford Focus (2004-present):** This comfortable, spacious and practical hatchback has been improved again, Tumbridge says.

"Post-2004 styling is not as edgy, so has broader appeal with mature motorists, but still looks good and delivers on almost every level," he adds.

**Example car:** Zetec 1.6 3dr.

*Auto* mpg/C02/tax: 37mpg/179g per km/£170 now, £205 in 2010.

*Manual* mpg/C02/tax: 42mpg/159g per km/£145 now, £150 in 2010.

*Used prices* – a 2006 car should have 11,500 miles, on the clock and sell for around £8,700.

■ VOLKSWAGEN SCIROCCO . . . place your order now to beat the queue.

# Order books open for VW's Scirocco

PLACE an order now for the Volkswagen Scirocco if you want one delivered for the new registration-plate change on September 1.

VW predicts that it will sell almost 3,500 of the new Sports Coupes in the UK this year, so there's bound to be an initial queue. More than 11,000 people have signed up to *www.volkswagen.co.uk* to receive email updates on the new car.

The launch model – the Scirocco GT 2.0-litre TSI – costs £20,940 for the six-speed manual, with a premium of £1,330 for the automatic version.

Early next year, another two engines join the Scirocco range – 1.4-litre petrol and a 2.0-litre diesel.

An extra trim level will be added then, too, with standard Scirocco joining the GT specification.

GP MOTORS

TEL: 01223 352340

07 (07) **NISSAN NOTE SE 1.6,** finished in blue. Only 5,000 miles, 1 owner, air con CD player, alloy wheels ..... **£9,495**

05 (05) **HONDA JAZZ 1.4 SE,** 1 owner car in red, CD player, air con, 29,000 miles ..... **£7,995**

05 (05) **VAUXHALL ASTRA 1.6 Design Estate,** silver in colour, c/locking, PAS, air con, half leather, only 16,000 miles ..... **£7,750**

54 (54) **FORD FOCUS C-MAX 2.0 Diesel Ghia,** 25,000 miles, finished in machine silver, 1 owner from new, dark interior, air con, CD player ..... **£7,995**

04 (04) **FIAT PANDA 1.2 ELEGANZA,** 38,000 miles, 2 owners, finished in light metallic blue, CD player, climate control, e/windows ..... **£4,250**

03 (03) **MAZDA MX5 1.8 NEVADA,** 16 inch alloys, blue leather, heated seats, 22,000 miles. Demo + 1 owner ..... **£9,495**

03 (53) **VOLVO V40 2.0 SE Estate,** finished in aqua, immaculate condition, part leather, parking sensors etc, 1 owner car with full Volvo history, 34,000 miles ..... **£5,995**

02 (02) **PEUGEOT 306 MERIDIAN 1.6 Auto Estate,** finished in silver, only 44,000 miles, alloy wheels, FSH, priced accordingly ..... **£4,495**

02 (52) **RENAULT SCENIC 1.6 Expression,** finished in ink blue, air conditioning, CD player, 2 owners ..... **£4,295**

02 (52) **RENAULT LAGUNA 1.8 Expression Tourer/Est,** almond green, only 34,000 miles, 2 owners, FSH ..... **£4,795**

01 (51) **VOLKSWAGEN GOLF 1.6 SE Automatic,** finished in gold metallic with dark interior, PAS, central locking, CD player, air con, 2 owners from new, 47,000 miles ..... **£5,495**

01 (51) **SEAT AROSA 1.4 S Automatic,** 3 door with power steering. A bright car with only 26,500 miles. 1 private owner and full service history ..... **£4,495**

00 (X) **RENAULT SCENIC 1.6 ALIZE,** tropical green in colour, recent cambelt change, very clean example ..... **£3,260**

Elisley Avenue • Newnham • Cambridge CB3 9JQ
Mobile: 07801 333113

Up to 50 cars in stock on.....
www.gp-cars.com

www.randrcars.co.uk R & R CARS www.clarkcars.co.uk

GOOD USED CARS BOUGHT

CLARK CALL

36 CHEDDARS LANE CAMBRIDGE
Off Newmarket Rd, Next to Tesco

| | | | | |
|---|---|---|---|---|
| 03 | 53 | **MERCEDES E220 CDI** Diesel Estate, Manual 6 speed, 1 owner, silver, 42,000 miles, FMSH, ABS, alloys, leather, cruise | | £14,999 |
| 04 | 54 | **MERCEDES C220 CDI SE** Diesel Coupe Auto, 1 owner, 47,000 miles, FMSH, alloys, climate, CD, ect | | £13,945 |
| 99 | V | **BMW 528i SE,** black, fully factory M Tec spec, Auto/Trip box, sat/nav TV, fully kitted and fully loaded, 70,000 miles, FSH | | £7,999 |
| 02 | 52 | **BMW 316i 1.8 Ti SE Compact,** metallic red, 56,000 miles, FSH, climate, alloys | | £6,999 |
| 05 | 05 | **VAUXHALL ASTRA 1.8 Club** Automatic **Estate,** breeze blue, 1 lady owner, 26,000 miles, aircon, alloy | | £6,795 |
| 05 | 05 | **CITROEN PICASSO 2.0 HDi Desire** Diesel, air con, 22,000 miles, FSH, 1 owner | | £6,699 |
| 04 | 54 | **RENAULT KANGOO EXP 16v MPV** Automatic, silver, sliding doors, fully loaded, 5,500 miles only, one owner | | £5,999 |
| 04 | 54 | **VAUXHALL ZAFIRA 1.6 Life MPV (7 Seater),** metallic blue, 1 private owner, 8,900 miles only, FSH, air con | | £5,999 |
| 05 | 05 | **VAUXHALL ASTRA 1.6 Club,** 5 dr, Automatic, 1 lady owner, 27,640 miles, FSH, alloys, air con | | £5,999 |
| 05 | 54 | **RENAULT SCENIC 1.6 VVT Expression,** Automatic, gold, 1 lady owner, 15,510 miles, air con, only | | £5,999 |
| 00 | W | **SAAB 9-3 2.0T SE CONVERTIBLE AUTO,** met blue, leather seats, air con, alloys, etc, FSH | | £5,999 |
| 00 | W | **TOYOTA MR2 1.8 VVT-i (hard/soft top),** met blue, leather seats air con, alloys etc, 65,000 miles, FSH | | £5,999 |
| 05 | 05 | **PEUGEOT 206 1.4 (16v) SE,** 3 door, met blue, 1 owner, 36,000 miles, FSH, climate control, CD, e/f, f/fogs | | £4,999 |
| 01 | Y | **TOYOTA RAV 4 2.0 GX VVTi SUV,** red, 2 owners, PAS, ABS, air con, alloys, CD, sidestep etca | | £4,899 |
| 99 | S | **AUDI A3 1.8T Sport,** yellow, FSH, 3 door, heated leather seats, alloys, air con, CD, colour coded kits | | £4,799 |
| 03 | 53 | **FORD FUSION 2 1.4 16V Automatic,** 5 dr, PAS, ABS, air con, 24,000 miles, full Ford service history | | £4,699 |
| 04 | 04 | **ROVER STREETWISE 1.4 (103bhp) SE,** 3 dr, petrol blue, 1 lady owner, 31,000 miles, FSH, alloys, leather trim, roof rails | | £4,599 |
| 00 | Y | **VW GOLF 1.6 S 16V,** 5 dr, silver, PAS, ABS, ESR, CD, multi airbag, FSH | | £4,599 |
| 04 | 54 | **CITROEN BERLINGO Multispace 1.6 MPV,** silver, local demo +1 family owned, 45,000 miles, FSH | | £4,399 |
| 01 | Y | **VW BORA 2.0 SE Saloon,** red, 2 owners, 59,000 miles, FSH, alloys, air con, ABS, multi airbags | | £4,295 |
| 01 | Y | **ALFA ROMEO 156 Selespeed/Tiptronic,** 58,000 miles, FSH, a/c, CD | | £3,995 |
| 04 | 04 | **ROVER 45 Impression 1.6 (16V),** 5 door, green, 2 owners, 30,000 miles, only service history, alloys, air con, elec windows | | £3,995 |
| 00 | W | **FORD FOCUS 2.0 Ghia,** 5 door, metallic green, 1 lady owner, 55,575 miles, FSH, air con, top of the range model | | £3,995 |
| 01 | 51 | **TOYOTA YARIS VVT-i 1.3 Verso,** 5 door, metallic red, 40,000 miles, FSH | | £3,999 |
| 00 | W | **FORD FOCUS 2.0 GHIA,** 5 door, metallic gold, 1 lady owner, 64,000 miles, FSH, aircon, top of the range model for | | £3,899 |
| 04 | 54 | **FORD KA 1.3 Style,** met silver, 1 local lady owner, 37,000 miles, tax, new MoT | | £3,799 |
| 01 | Y | **MAZDA PREMACY 1.8 GSL,** 5 dr, red, all elec, air con, alloys, s/d a/b, 49k | | £3,599 |
| 01 | Y | **VAUXHALL ZAFIRA 1.6 Club** MPV 7 Seater, metallic blue | | £3,499 |
| 01 | Y | **SKODA OCTAVIA Ambiente 2.0,** 4 door saloon, silver, 2 owners, 64,000 miles, FSH, air con | | £2,999 |
| 00 | V | **FORD FOCUS 1.8 ZETEC** Estate, black alloys, PAS, ABS, air con, dual airbags | | £2,799 |
| 98 | R | **CHRYSLER VOYAGER 3.3LE** Automatic 7 Seater, aircon, alloys, fully loaded, FSH | | £2,599 |
| 95 | M | **BMW 525 TDS** Turbo Diesel Automatic, 68,000 miles, trade sale | | £1,999 |
| 90 | H | **MAZDA MX5 Convertible,** leather, air con, alloys, BR green-woodsteering wheel, Ful MoT | | £1,999 |
| 99 | S | **PEUGEOT 406 GLX 2.0 HDi Diesel,** air con, alloys etc., 82,000 miles, FSH | | £1,999 |
| 97 | R | **VW PASSAT 1.6 Automatic,** silver, 2 former keepers, 100k miles, clean & tidy, part exchange | | £1,795 |
| 00 | V | **VAUXHALL VECTRA 1.8 LS,** 5 door, silver, PAS, CD, alloys, dual airbags, FSH, air con | | £1,999 |
| 98 | R | **FORD MONDEO GL X TD** T/Diesel estate, PAS, e/w, e/l, CD, PAS, central locking, FSH | | £1,399 |
| 96 | N | **CITROEN 1.4 ZX 5 Door,** Red | | £895 |
| 98 | R | **SAAB 9006 2.0,** silver, 3 door, tax and full MoT | | £999 |

PHONE: 01223 353124 / 352702

We can source any vehicle! Usual dealers facilities available

lg car sales

View our cars at: www.lgcarsales.co.uk
01353 862999

High Quality, Low Prices

| | | | |
|---|---|---|---|
| 01/51 | BMW X5 3.0 SE DIESEL AUTO Air. Alloys. Leather, 51000 Miles | £14,995 | |
| 02/02 | BMW 325 CI SPORT AUTO CONV. Leather, 37000 Miles | £13,995 | |
| 04/54 | JAGUAR X TYPE 2.0D SPORT ESTATE 32000 Miles FJSH | £11,495 | |
| 04/54 | LAND ROVER FREELANDER TD4 HSE, Sat Nav, Climate, 37000 Miles | £10,995 | |
| 07/07 | VECTRA 1.9 CDTI EXCLUSIVE ESTATE, Air Con, Alloys, 21000 Miles | £9,995 | |
| 06/06 | MONDEO 2.2 TDCI 155 GHIA ESTATE, Air Con, Alloys, 39000 Miles | £9,995 | |
| 05/06 | MINI COOPER 3DR. AIR CON, 14000 Miles | £9,995 | |
| 05/55 | MONDEO 2.0 TDCI 130 GHIA 5dr. Air con, Alloys, 19000 Miles | £8,995 | |
| 07/07 | FOCUS 1.6 TDCI 109 SPORT 5dr. Air Con, Alloys, 19000 miles | £8,995 | |
| 06/06 | ASTRA 1.6 SXI SPORTHATCH 3dr. Air Con, Alloys, 24000 Miles | £8,995 | |
| 06/06 | GRAND SCENIC 1.5 DCI(106) DYNAMIQUE, 7sts, Alloys, 27000 | £8,995 | |
| 99V | MERCEDES 230 SLK Kompressor Auto. Leather, 75000 Miles | £8,995 | |
| 07/07 | FOCUS 1.6 SPORT 5dr. Air Con, Alloys, 19000 Miles | £7,995 | |
| 05/55 | SKODA FABIA VRS TDI 130 5dr. Air Con, Alloys, 35000 Miles | £7,995 | |
| 05/05 | VECTRA 2.2 SRI DIRECT 5dr. Air Con, Alloys, 25000 Miles | £7,995 | |
| 05/05 | MONDEO 2.0 TDCI 130 GHIA 5dr. Air con, Alloys, 34000 Miles | £7,995 | |
| 05/05 | GRAND SCENIC 1.9DCI Dynamique, 7sts, Alloys, 29000 Miles | £7,995 | |
| 05/54 | ASTRA 1.7 CDTI DESIGN 5dr. Air Con, Alloys, 43000 Miles | £6,995 | |
| 05/05 | CITROEN C4 1.6 VTR PLUS COUPE. Air Con, Alloys, 43000 Miles | £6,995 | |
| 05/05 | FOCUS 1.6 EDGE, 3dr, Air Con, Body kit, 11000 Miles | £6,995 | |
| 04/04 | MG TF 1.8 135 Convertible.Hard Top Alloys, CD, 37000 Miles | £6,995 | |
| 03/53 | JAGUAR X-TYPE 2.1 AUTO 4dr. Air Con, Alloys, 63000 Miles | £6,995 | |
| 03/53 | ZAFIRA 2.0 DTI ELEGANCE 7Sts, Air Con, Alloys, 47000 Miles | £6,995 | |
| 01Y | SEAT ALHAMBRA 1.9 TDI SE Air Con, Alloys, 57000 Miles | £6,995 | |
| 01Y | MAZDA MX5 1.8 CONVERTIBLE Alloys, 42000 Miles 1 Owner | £6,995 | |
| 06/06 | FIESTA 1.4 ZETEC CLIMATE 5dr. Air Con, Alloys, 5000 Miles | £6,795 | |
| 05/05 | VECTRA 1.9 CDTI 120 CLUB 5dr. Air Con Alloys. 49000 Miles | £6,795 | |
| 05/05 | ASTRA 1.8 SRI 5dr. Air Con, Alloys, 51000 Miles | £6,695 | |
| 05/55 | MERIVA 1.7 CDTI LIFE 5dr. Air Con, 37000 Miles | £6,495 | |
| 04/04 | PEUGEOT 307 1.6S HDI 110 5dr. Air Con, Alloys, 44000 Miles | £6,495 | |
| 05/05 | MONDEO 2.0 TDCI ZETEC 5dr, Sat Nav, Air Con, Alloys, 58000 Miles | £6,295 | |
| 04/54 | PICASSO 2.0 HDI DESIRE Air Con, 31000 Miles | £6,295 | |
| 04/04 | FOCUS 1.8 TDCI EDGE 5dr. Air Con, Alloys, 33000 Miles | £6,295 | |
| 07/07 | PEUGEOT 1007 1.4 DOLCE 3dr. Air Con, 13000 Miles | £5,995 | |
| 07/07 | FIAT GRAND PUNTO 1.2 5dr. PAS, 11000 Miles | £5,995 | |
| 03/53 | MERCEDES A170 CDI CLASSIC, 5dr, Air Con, Alloys, 42000 Miles | £5,995 | |
| 05/05 | PEUGEOT 206 1.4 SPORT 5dr. Air Con, Alloys, 23000 Miles | £5,995 | |
| 05/05 | SCENIC 1.5 DCI EXPRESSION 80 5dr. Air Con, 52000 Miles | £5,995 | |
| 05/54 | FOCUS 1.6 LX 5dr. Air Con, Alloys, 28000 Miles | £5,995 | |
| 04/54 | PEUGEOT 206 2.0HDI SE 5dr. Air Con, Alloys, 28000 Miles | £5,995 | |
| 04/54 | PEUGEOT 307 1.6S AUTO 5dr. Air Con, Alloys, 14000 Miles | £5,995 | |
| 04/04 | CITROEN C3 1.4 HDI SX 5dr. Air Con, 25000 Miles | £5,995 | |
| 05/05 | PEUGEOT 206 2.0 GTI 3dr. Air Con, Alloys, 18000 Miles | £5,495 | |
| 06/06 | CITROEN C2 1.1 DESIGN 3dr. PAS, CD, 18000 Miles | £5,495 | |
| 05/05 | FIESTA 1.4 FLAME 3dr. Air Con, Alloys, 20000 Miles | £5,495 | |
| 05/54 | VW POLO 1.2 TWIST 5dr. Air Con Alloys, 38000 miles | £5,495 | |
| 03/53 | FOCUS C-MAX 1.8 ZETEC Air Con, Alloys, 42000 Miles | £5,495 | |
| 03/53 | PEUGEOT 206 2.0 HDI LX 5dr. Air Con, Alloys, 38000 Miles | £5,495 | |
| 03/03 | FREELANDER 1.8GS 3dr. Air Con, Alloys, 44000 miles | £5,495 | |
| 04/54 | ASTRA 1.6 CLUB 5dr. Air Con, Alloys, 61000 Miles | £5,295 | |
| 04/54 | SUZUKI IGNIS 1.5 Sport 3dr, Air Con, Alloys, 16000 Miles | £5,295 | |
| 06/06 | CHEVEROLET KALOS 1.2 SE 5dr Air Con, 13000 Miles | £4,995 | |
| 04/54 | FORD SPORT KA 1.6 3dr. Air Con, Alloys, 27000 Miles | £4,995 | |
| 01Y | BMW 530 SE AUTO, Leather, Climate | £4,995 | |
| 04/54 | SKODA FABIA 1.2 COMFORT 5dr. Air Con, Alloys, 23000 Miles | £4,995 | |
| 04/04 | ROVER STREETWISE SE TD 2.0, 5dr, Air Con, 33000 Miles | £4,995 | |
| 04/04 | CITROEN BERLINGO 1.6 DESIRE 5dr. 40000 Miles | £4,995 | |
| 02/52 | HONDA CIVIC 1.6 SE 3dr. Air Con, 33000 Miles | £4,995 | |
| 01/51 | SUZUKI GRAND VITARA 2.0 TD 5dr. Alloys, Body Kit, 52000 Miles | £4,995 | |
| 02/52 | SCENIC RX4 1.9 DCI FIDJI Air Con, Alloys, 56000 Miles | £4,995 | |
| 01Y | VW GOLF 1.6 SE AUTO 5dr. Air Con, 1 Owner 64000 Miles FSH | £4,995 | |
| 03/03 | ASTRA 2.2 SRI 5dr. Air Con, Alloys, 50000 Miles FSH | £4,795 | |
| 05/05 | CORSA 1.2 SXI 3dr. PAS, Alloys, CD, 46000 Miles | £4,695 | |
| 05/05 | SUZUKI WAGON R+ GL 5dr.PAS, Air Con, 32000 Miles | £4,495 | |
| 02/02 | PEUGEOT 307 1.6 LX 5dr.Air Con, 42000 Miles | £4,495 | |
| 03/03 | SEAT IBIZA 1.2 3dr, Air Con, 56000 | £4,295 | |
| 02/02 | CLIO 1.4 DYNAMIQUE + 3dr. Air Con, Alloys, 37000 Miles | £4,295 | |
| 05/05 | FORD KA 1.3 COLLECTION 3dr. Air Con, 16000 Miles | £4,195 | |
| 04/54 | AGILA 1.2 5dr. PAS, Air Con, 18000 Miles | £3,995 | |
| 04/54 | NISSAN ALMERA 1.5S 5dr. Air Con, Cd, 53000 Miles | £3,995 | |
| 03/03 | MG ZS 120 + 5dr, Air Con, Alloys, Spoiler 40,000 Miles | £3,995 | |
| 03/52 | ASTRA 1.4LS 5dr. Air Con, 50000 Miles | £3,995 | |
| 04/04 | RENAULT CLIO 1.2 16v 3dr. 65000 Miles | £3,995 | |
| 02/52 | ASTRA 1.6 ELEGANCE AUTO 5dr. Air Con, Alloys, 56000 Miles | £3,995 | |
| 01/51 | ASTRA 1.8 SRI 5dr. Air Con, Alloys, 74000 Miles | £3,995 | |
| 02/02 | RENAULT CLIO 1.6 16v Dynamique + 3dr. 68000 Miles | £3,795 | |
| 02/51 | FORD FOCUS 1.8 ZETEC, ESTATE, Air Con, 77,000 Miles | £3,795 | |
| 01/51 | PEUGEOT 206 1.6 GLX AUTO 5dr. Air Con, Alloys, CD, 60000 Miles | £3,695 | |
| 02/02 | RENAULT CLIO 1.2 Authentique 3dr. 48000 Miles | £3,495 | |
| 01/51 | ASTRA 1.6 CLUB 5dr. Air Con, 44000 Miles | £3,495 | |
| 01/51 | MAZDA PREMACY 1.8 GX 5dr. Air Con, 61000 Miles | £3,495 | |
| 01Y | PEUGEOT 206 1.4 LX 3dr. Air Con, 52000 miles | £3,495 | |
| 00W | TOYOTA YARIS 1.0 GLS 5dr. PAS, Sunroof, 41000 Miles | £3,495 | |
| 99V | MERCEDES A140 ELEGANCE, 5dr, Air Con, 63000 Miles | £3,495 | |
| 99T | FREELANDER 1.8 XEI 5dr. Air Con, Alloys, 59000 Miles | £3,495 | |
| 98S | MERCEDES C180 ELEGANCE AUTO 4dr. Air Con, Alloys, 84000 Miles | £3,495 | |
| 03/03 £3,295 | KIA SPORTAGE 2.0 XSE ESTATE Air Con, Alloys, 55000 Miles | | |
| 02/52 | ROVER 45 IXS 16v 5dr. Alloys, Air Con, 53000 Miles | £3,295 | |
| 01/51 | RENAULT MEGANE COUPE 2.0, 2dr, Air Con, Alloys, 47,000 Miles | £3,295 | |
| 01X | CORSA 1.2 COMFORT 5dr. PAS, Sunroof, 58000 Miles | £3,295 | |
| 00W | PEUGEOT 206 1.4 LX 3dr. Air Con, 66000 Miles | £2,995 | |
| 00V | V40 1.9 TD SE ESTATE, Air Con, Alloys, 95000 Miles | £2,995 | |
| 00X | SEAT TOLEDO 1.6S 4dr. Air Con, 64000 Miles | £2,995 | |
| 03/53 | SEICENTO 1.1 ACTIV SPORT 3dr 40000 Miles | £2,995 | |
| 00V | FREELANDER 2.0 XDI 5dr. Air Con | £2,995 | |
| 00X | CLIO 1.6 RSI 3dr. Air Con, Alloys, 81000 Miles | £2,795 | |
| 99T | PEUGEOT 206 1.4LX 5dr. Air Con, 84000 Miles | £2,495 | |
| 99T | VW PASSAT 1.9 TDI SE ESTATE Air Con, 148000 Miles | £2,495 | |
| 99V | ASTRA 1.6 SPORT 5dr. Air Con, Alloys, | £2,295 | |
| 96N | MG MGF 1.8 CONVERTIBLE 77000 Miles | £2,495 | |
| 99V | CLIO 1.2 GRANDE 3dr. PAS, Sunroof, 72000 Miles | £2,295 | |
| 01Y | XSARA 1.4 LX 5dr. Air Con, 58000 Miles | £1,995 | |
| 98T | SEAT CORDOBA 1.9TDI 4dr. Air Con, 55,000 Miles | £1,995 | |
| 00X | PEUGEOT 406 1.8L 4dr.Air Con, 82000 Miles | £1,995 | |
| 00X | ESCORT 1.6 FINESSE ESTATE Air Con, Alloys, | £1,995 | |
| 92K | MAZDA MX-5 1.6 CONVERTIBLE , Alloys, 98000 Miles | £1,995 | |
| 99V | RENAULT MEGANE 1.6RT 5dr SPORT, | £1,795 | |
| 00V | PEUGEOT 406 GLX 4dr. Air Con, Alloys, 92000 | £1,795 | |
| 98S | PEUGEOT 106 ZEST 2 1.5DIESEL 3dr. 88000 Miles | £1,695 | |
| 95M | VAUXHALL TIGRA 1.6 Coupe Alloys, | £1,495 | |
| 94L | ESCORT 1.8 CABRIOLET, Alloys, 112,000 miles | £1,495 | |
| 97P | CORSA 1.7D 3dr. 48000 Miles | £1,295 | |
| 97P | DAEWOO NEXIA 1.5 GLI 5dr. PAS, 63000 Miles | £795 | |
| 94M | TOYOTA CARINA 1.8 KUDOS 4dr. 53000 Miles FSH | £695 | |

THIS WEEKS REDUCTIONS

| | | WAS | NOW |
|---|---|---|---|
| 05/55 | VECTRA 1.8 CLUB, 5dr, Air Con, Alloys, 12000 Miles | £7,495 | £6,995 |

Email: lgcarsales@aol.com
Unit 2A Saxon Business Park, A10 By Pass, Littleport, Cambs CB6 1XX

# MOTORING

## ExCel Motor Show signs Disney

WHEN events say that they offer "fun for all the family" it's usually a dubious claim. The British Motor Show has put together a line up that really will keep the whole clan happy – it has Disney.

Disney/Pixar will at the Motor Show in London's Docklands based ExCeL between July 23 and August 3 and the film company is bringing along the stars of its *Cars* film.

Race car Lightening McQueen will be joined by Sally the Porsche, Mater the tow truck and Mack the lorry and all will be life size models for the kids to explore. Lightning is a custom built body on a 1978 TransAm race car chassis, Sally is a modified '02 Porsche 911, Mater is another custom body on a Chevy Pick-up chassis and Mack is a 1985 Mack but with a few Disney changes.

Alongside the cars on the Disney stand will be gaming pods and activity desks with events such as face painting taking place. There will also be prizes to be won by the smaller sized show goers so the stand is sure to be a hit with the children.

Add the Disney stand to the already confirmed Peugeot Kids Driving School and Honda's live action theatre and the family is very well catered for.

For more details, visit *www.britishmotorshow.co.uk*

■ DISNEY . . . due at London event next month.


STEVE GOLDSMITH CARS

The Grip Industrial Estate • Linton • 01223 891216 Your low mileage specialist

THIS WEEK'S SPECIAL OFFERS

**2008 (08) CHEVROLET MATIZ 1.0 SE+ 5 Door,** finished in metallic green with cloth seats. Fitted with air conditioning, alloys, e/windows, r/locking, CD stereo and more. One private owner, sadly departed, 1,000 miles and as new condition. Great saving at just ..... **£5,495**

**2004 (54) CITROEN C5 1.6 HDi 110 VTR Estate (Facelift Model),** finished in metallic white gold with black cloth seats. Fitted with air conditioning, e/windows, ABS, alloys, CD stereo and much more. One private owner, 27,000 miles with history. The most spacious diesel estate in top order .... **£7,495**

**2007 (07) FIAT GRANDE PUNTO 1.2 Active Hatchback,** finished in azure blue metallic with grey cloth seats. Fitted with power steering, e/windows, r/locking, CD stereo and more. One owner, 11,000 miles with history and Fiat warranty. Lovely example ..... **£5,995**

**2006 (06) FORD FUSION 1.6 Plus 5 Door,** finished in silver with black cloth seats. Fitted with air conditioning, alloys, e/windows, r/locking, CD stereo and more. Privately owned, 24,000 miles with history. Great versatile family hatch for ..... **£6,995**

**2007 (07) FORD FOCUS 1.6 LX Automatic 5 Door,** finished in tonic blue with grey cloth seats. Fitted with air conditioning, e/windows, r/locking, CD stereo and more. One private owner, 4,000 miles with history. Great low mileage automatic ..... **£8,495**

**2005 (55) FORD FOCUS 1.6 115 Titanium 5 Door,** finished in tonic blue metallic with black half leather. Fitted with air conditioning, alloys, e/windows, e/mirrors, CD stereo and lots more. Privately owned, 24,000 miles with history. Stylish looking car. **£7,995**

**2005 (05) FORD FOCUS 1.8 LX 125 C-MAX 5 Door MPV,** finished in metallic black with black cloth seats. Fitted with air conditioning, e/windows, r/locking, CD stereo and lots more. One private owner, 41,000 miles with history. Outstanding quality motor ..... **£5,995**

**2005 (05) FORD FOCUS C-MAX 1.6 TDCi Ghia MPV,** finished in metallic black with plush cloth seats. Fitted with air conditioning, alloys, e/windows, heated screens, CD and lots more. One private owner, 46,000 miles with history. Offered in top order ..... **£6,995**

**2005 (05) MINI 1.6i One,** finished in yellow with black cloth seats. Fitted with power steering, e/windows, r/locking, stereo, TLC pack and more. Privately owned, 31,000 miles with history. Standard car without all the fancy stripes etc. That's lovely. **£8,995**

**2005 (05) PEUGOET 307 1.6 S Hatch 5 Door,** finished in aegean blue with black cloth seats. Fitted with air conditioning, alloys, CD stereo, e/windows and more. One private owner, 34,000 miles with history. Lovely example for ..... **£5,995**

**2005 (54) RENAULT KANGOO 1.6 Expression Automatic,** finished in metallic green with grey cloth seats. Fitted with power steering, alloys, e/windows, r/locking, ABS and more. One private owner, 23,000 miles with history. A roomy, practical automatic family car ..... **£5,995**

**2005 (05) RENAULT MEGANE 1.4 Expression 5 Door,** finished in metallic burgundy red with grey cloth seats. Fitted with air conditioning, e/windows, r/locking, keyless go, CD stereo, ABS and more. One private owner, 21,000 miles with history. Lovely example for ..... **£5,995**

**2003 (03) RENAULT MEGANE 1.4 Authentique 5 Door,** finished in silver with black cloth seats. Fitted with power steering, e/windows, r/locking, ABS, stereo and more. Privately owned, 33,000 miles and in great condition. Offered at ..... **£3,995**

**2007 (07) SEAT IBIZA 1.4 Stylance Automatic 5 Door,** finished in silver with grey cloth seats. Fitted with air conditioning, e/windows, r/locking, CD stereo and more. One owner, 8,000 miles with history. A rare chance in automatic this nice.. **£7,995**

**2005 (55) VAUXHALL ASTRA 1.6 Design 5 Door,** finished in silver with black half leather seats. Fitted with air conditioning, alloys, ABS, e/windows, r/locking, CD stereo and more. One private owner, 24,000 miles with history. Great condition in example .... **£6,995**

**2003 (03) VOLKSWAGEN GOLF 1.6 Match 5 Door,** finished in silver with black cloth seats. Fitted with air conditioning, alloys, e/windows, r/locking, CD stereo and more. Privately owned, 43,000 miles with history. Lovely car ..... **£5,995**

Visit our website to see all stock. Extra 50 cars online
www.stevegoldsmithcars.co.uk



THE SKODA CENTRE

SALES • SERVICE • PARTS
*(Established 35 years)*

Finance to suit all requirements - Part exchange welcome

OCTAVIA

04 (04) **New Shape OCTAVIA 1.6 Classic,** 5 door, power steering, central locking, ABS, radio CD player, engine immobiliser, twin air bag, electric front windows, electric mirrors, low mileage, finished in grey metallic ..... **£5,250**

FABIA

06 (06) **FABIA 1.2 12v Ambiente,** 5 door hatchback, power steering, air con, electric front windows, ABS, CD player, one owner, finished in dark green metallic ..... **£7,495**

06 (06) **FABIA 1.2 Classic,** 5 door hatchback, power steering, air con, ABS, trip computer, drivers airbag, service history, group 1 insurance **£5,750**

03 (03) **FABIA 1.4 16v Comfort Automatic,** 5 door hatchback, power steering, remote central locking, electric front windows, engine immobiliser, ABS, front fog lamps, twin airbag, finished in admiral blue metallic, low mileage ..... **£4,850**

01 (Y) **FABIA 1.4 8v Comfort Estate,** central locking, power steering, air con, electric front windows, one owner, twin airbags, finishd in nature green metallic ..... **£3,650**

00 (W) **FABIA 1.4 8v Comfort,** 5 door hatchback, power steering, air con, central locking, twin airbags, electric front windows, service history, finished in diamond silver ..... **£2,650**

FELICIA

98 (R) **FELICIA 1.9 GLiD Diesel Estate,** sunroof, roof rails, power steering, central locking, driver air bag, one owner, service history, low milage, finished in red ..... **£1,450**

OTHERS USED

06 (56) **HYUNDAI 1.1 GETZ Atlantic,** 3 door hatchback, power steering, remote central locking, air con, electric front windows, alloys wheel, twin air bags, front fog lamps, tax ..... **£4,450**

04 (04) **NISSAN PRIMERA 2.0 SVE Estate,** power steering, air con, remote locking, alloy wheels, sat nav, rear parking camera, sunroof, electric windows, low mileage, finished in silver metallic ..... **£7,495**

00 (W) **VW LUPO 1.4 E,** 3 door hatchback, power steering, twin airbags, service history, low mileage, finished in red ..... **£3,750**

Servicing + Vehicle Repairs to Most Makes of Cars

*SKODAS URGENTLY WANTED FOR CASH*

STORT MOTORS
73 South Street, Bishop's Stortford
Tel: 01279 651484


## Sean's Bentley gets good price

A CLASSIC car that once belonged to James Bond star Sir Sean Connery has been sold for more than £17,000, auctioneers Bonhams has announced.

The 1961 Bentley was one of 33 cars sold at a Rolls-Royce and Bentley sale at Kelmarsh Hall, Northamptonshire last weekend.

The Bentley S2 Saloon, had an estimated price of £12-15,000, was eventually sold for £17,825 at the event.

The Bentley's logbook shows Sir Sean – famed for his role in seven James Bond films including From Russia With Love and Goldfinger – owned it for five years from July 5, 1974.

Tim Schofield, of Bonhams' motorcar department, added: "James Bond drove a Bentley in the original Casino Royale book by Fleming and it was fitting that Bonhams was able to offer Sean Connery's Bentley.

"The car made a good price; in part due to the association with Connery and in part because it was a lovely example of this collectable model."


Oakington

TEL 01223 236060
www.oakingtoncarcentre.co.uk

05 05 **BMW 320i Se,** in black, alloys, a/c, parking sensors, CD player, r/c/l, PAS, 30k, FSH ..... **£13,995**

01 Y **BMW 325 CI Convertible,** silver, power hood, a/c, electric memory seats, cruise control, 6 stack CD, e/w, PAS, alloys, 51k, FSH ..... **£10,995**

03 03 **VOLVO C70 2.0 T Auto Cabriolet,** in silver with blue hood, full leather, alloys, power hood, e/w x4, r/c/l, a/c, CD player, heated seats, 66k, FSH ..... **£8,995**

01 Y **MERCEDES C230 KOMP ELO Panoramic Auto Cape,** in silver, full leather trim, alloys, a/c, r/c/l, e/w, CD player, cruise control, heated seats, 72k, FSH ..... **£7,995**

01 51 **MERCEDES E320 CDI Avantgarde Auto,** full leather, a/c, cruise control, e/w, e/seats, power fold mirrors, alloys, multiplayer CD, 79k, FMSH ..... **£7,995**

01 Y **BMW 316I SE,** in silver, alloys, a/c, CD player, e/w, PAS, r/c/l, 1 previous owner, 31k, FSH ..... **£6,995**

02 51 **GOLF 1.9 TDI SE Auto,** met blue, climate control, e/w, PAS, CD, 1 previous owner, FSH ..... **£5,495**

04 04 **VAUXHALL MERIVA 1.6 Life 16v,** in silver, a/c, r/c/l, PAS, only 16k, FSH. **£4,995**

00 W **JAGUAR S-TYPE 3.0 SE Auto,** in met blue, full leather, alloys, a/c, e/w, PAS, r/c/l, 1 local owner, 67k FSH ..... **£4,695**

01 51 **JAGUAR X-TYPE 3.0 SE,** in met blue with full leather, alloys, e/w, a/c, CD player, 82k, FSH ..... **£4,695**

00 W **MERCEDES C220 CDI Auto,** a/c, CD player, r/c/l, PAS, 1 previous owner, 84k, FSH ..... **£4,495**

00 X **JEEP GRANDE CHEROKEE Limited Auto,** in met blue, alloys, full leather, CD player, r/c/l, PAS, full spec ..... **£4,395**

02 02 **TOYOTA YARIS VERSO 6S Auto,** in red, PAS, r/c/l, e/w, 1 previous owner, 44k, FSH ..... **£4,695**

03 03 **VAUXHALL ZAFIRA Club 1.6,** silver, a/c, e/w, PAS, alloys, 59k, FSH ..... **£4,295**

04 04 **VAUXHALL MERIVA 1.6 Life,** blue met, a/c, e/w, PAS, r/c/l, 58k, FSH ..... **£4,295**

00 X **FREELANDER 1.8 Millennium Edition,** LWB, in dark met red, alloys, a/c, CD player, side steps, half leather and suede trim, PAS, e/w, FSH ..... **£3,995**

03 03 **CITROEN PICASSO 1.6 Desire,** lilac met, a/c, e/w, r/c/l, PAS, 1 lady owner, 51k, FSH ..... **£3,995**

00 X **HONDA LEGEND 3.5 V6 Auto,** dark met green, full leather, alloys, a/c, e/w, e/seats, cruise control, CD player, full spec ..... **£3,395**

02 52 **MONDEO 1.8 Graphite,** in met grey, full spec, 63k, FSH ..... **£3,995**

03 53 **ASTRA 1.6 Elegance,** 5 dr, black, alloys, a/c, CD player, e/w, PAS, 1 owner, FSH ..... **£3,295**

02 02 **ROVER 75 2.5 V6 SE Auto,** e/w, r/c/l, alloys, PAS, 67k ..... **£3,295**

00 X **VECTRA 2.0 CDI Hatch,** in satin red, alloys, a/c, e/w, e/sun roof, CD player, FSH, 69K ..... **£2,995**

02 02 **MAZDA 323 1.6 GSI,** in silver, e/w, a/c, PAS, r/c/l, alloys, 59k, FSH ..... **£2,995**

98 S **MERCEDES C200 Estate Auto,** met green, CD, c/l, a/c, e/w ..... **£2,795**

01 51 **VECTRA 2.2 LSI,** in silver, a/c, e/w, r/c/l, alloys, 67k ..... **£2,595**

94 L **MERCEDES 190E Auto,** 1 year MoT, very tidy ..... **£995**

97 P **MONDEO 2.0L LX Auto,** 84k, FSH ..... **£995**

1 LONGSTANTON RD, OAKINGTON, CAMBS
All major credit cards accepted • Finance available S.T.S.



B&C MOTORS

62-64 High Street, Cottenham, (01954) 251012
www.bandcmotors.co.uk
over 50 cars in stock
THOUSANDS OF POUNDS OFF

£12,495 (07) **RENAULT GRAND SCENIC 1.9** Sunroofs Leather 10K
£12,495 (04) **AUDI A4 2.5** 163bhp Sport, 5 dr, a/c, alloys, CD, 55k, FSH
£11,995 (54) **BMW 120** Sport, a/c, alloys, CD, met blue, 45k, FSH
£11,995 (58) **MINI COOPER,** a/c CD, leather, met blue, 13k, FSH, privacy glass
£11,495 (54) **BMW 320d (150bhp) E9** met blue, a/c, CD, 29k, FSH
£10,995 (53) **RENAULT GRANDE ESPACE 2.2** Priv, blue, sunroofs, 37k, FSH
£9,995 (02) **AUDI A4 2.5 TDI 155 SE,** met black, CD, a/c, 38k, FSH
£9,995 (04) **RENAULT ESPACE 1.9** sunroofs, a/c, CD, 32k, FSH, met blue
£9,950 (05) **SAAB 9.5 Saloon Aero** in black, a/c, hot aero 250 bhp, a/c, leather, CD, sat nav, 62k, FSH
£9,495 (51) **AUDI TT 1.8T Quattro (225),** silver, blue leather, a/c, alloys, CD, 77k, FSH
£9,495 (53) **VOLVO V70 2.0 T5** met blue, a/c, alloys, CD, 52k, FSH
£9,495 (54) **VOLVO V50 2.0** A/C Alloys CD Leather fsh
£8,995 (02) **MERCEDES C200K SE,** panoramic roof, a/c, CD, alloys, 57k, FSH
£8,995 (54) **VAUXHALL TIGRA CONVERTIBLE 1.8 Sport** Met Blue Leather 21K FSH
£8,495 (05) **VAUXHALL ASTRA 1.9 CDTI 16v SRI 150,** 5 dr, a/c, alloys, 40k, FSH
£8,495 (54) **RENAULT GRANDE SCENIC 1.9** sunroof, a/c, CD, alloys, blue, 40k, FSH
£8,495 (04) **VW GOLF ESTATE 1.9** SE A/C Alloys CD 45K FSH
£8,495 (05) **HONDA CIVIC 1.8 Sport** 3 dr A/C Alloys CD 37K FSH
£7,995 (02) **VOLVO C70** Convertible silver, 59k, FSH, leather, a/c, alloys, CD
£7995 (56) **FORD FIESTA 1.4 TDdi Diesel,** 5dr Zetec E35 road tax a/c cd fsh
£7995 (07) **PEUGEOT 207 1.4 HDi Diesel,** A/C FSH E35 road tax
£7,795 (04) **RENAULT GRANDE SCENIC 1.9** Priv, a/c, alloys, CD, sat nav, 46k, FSH
£7,695 (52) **SEAT ALHAMBRA 1.9** Automatic Silver 60K FSH, a/c, CD
£7,550 (05) **RENAULT CLIO 2.0 16v RS 182,** silver, a/c, alloys, CD, 38k, FSH
£7,495 (05) **VAUXHALL VECTRA 1.9 CDti** 150bhp Ills, a/c, alloys, CD, silver, 39k FSH
£6,895 (03) **VW GOLF 1.9 TDI Match** 5 dr, in met blue, 55k, a/c, alloys, CD, FSH
£6,495 (55) **RENAULT SCENIC 1.5** Dyn, silver, a/c, alloys, CD, 59k, FSH
£6,495 (04) **SUZUKI GRAND VITARA 2.0,** 5 dr, leather, a/c, CD, 28k, FSH, silver
£6495 (T) **MERCEDES C180 2.0 Saloon,** Met Grey A/C Automatic 60K FSH
£6,495 (T) **BMW 318i Convertible** Silver Leather A/C CD 58K FSH
£6,695 (03) **JAGUAR X-TYPE 2.0 V6,** met blue, a/c, alloys, CD, 46k, FSH
£5,995 (54) **PEUGEOT 307 2.0 HDi** 5 dr, silver, air con, silver, FSH, 32k
£5,995 (02) **HONDA CIVIC 1.6 V-Tec SE,** 5 dr, a/c, alloys, 25k, FSH, met green
£5995 (W) **MAZDA BONGO MOTORHOME Diesel Auto,** A/C 65K
£5995 (53) **FORD FUSION 1.4 Diesel,** 5dr A/C Alloys CD 23K E35 road tax FSH
£5,695 (06) **FIAT GRAND PUNTO 1.2 Dyn,** 5 dr, a/c, CD, alloys, silver, 20k, FSH
£5,495 (02) **MINI COOPER,** blue with white roof/wheels, CD, FBMWSH
£5,295 (02) **LANDROVER FREELANDER 2.0 TdiA E5** 5dr hardback a/c FSH
£4,995 (54) **RENAULT CLIO 1.4 16v** 5 dr, silver, a/c, sunroof, CD, 33k, FSH
£4995 (02) **RENAULT ESPACE 2.0 7 SEATER,** A/C CD 60K FSH
£4,695 (V) **SAAB 9-5 Estate 2.3 SE,** 55k, FSH, a/c, alloys
£3,995 (05) **CHEVROLET MATIZ 1.0 SE+,** 5dr, a/c, silver, alloys, CD, 27k, FSH
£3295 (02) **PEUGEOT 206 1.1 LX,** A/C CD Silver 60K FSH
£2,995 (T) **RENAULT SCENIC 1.8 Priv,** slr, a/c, CD, grey, alloys, FSH
£2,695 (W) **LANDROVER DISCOVERY 2.5** 7 seats, 1/c, FSH
£2495 (X) **FIAT PUNTO 1.2 ELX,** 5dr Silver 30K CD One Owner FSH
£1,495 (R) **CITROEN XANTIA 1.9 TDi,** 5dr, 11 month MoT
£995 (P) **VW POLO 1.4,** OL 5 dr FSH

Mon-Fri 8:30-6 • Sat 9-5 • Sun 11-3



FOR A CHOICE OF OVER 500 CARS IN GROUP STOCK, VISIT...

www. CARWORLD .uk.com

The UK's No. 1 Car Supermarket!

# NEW BRAVO From £10,995

## NEW BRAVO ECO

5 YEAR WARRANTY 0% FINANCE AVAILABLE

£35 Road Tax | Low Fuel Costs | Low Emissions

# ALL PARTS WORK BEAUTIFULLY!

✔ A SELECTION OF DESIRA APPROVED USED VEHICLES

**www.desiragroup.com**

for 1000's more vehicles & commercial vehicles!

## FIAT

### Bury St Edmunds:

**53 Punto 3Dr Hatch 1.2**
C/L, Front E/W, Dual Front Air Bags, Green ..... £3,995
**55 Punto 5Dr Hatch 1.2 8v Active**
Cloth, C/L, Front E/W, PAS, Dual Front Air Bags, Soul Blue £4,995
**04 Scudo 2.0 8v JTD SX**
C/L, E/W, CD, Roof Bars, Ply Lined, White ..... £5,795
**07 Panda 5Dr 1.3 16V Dynamic Multijet**
Cloth, R/L, CD, PAS, Front E/W, Darkwave Black ..... £6,295
**56 Grande Punto 5Dr 1.2 8v Dynamic**
Matching, A/C, Alloys, R/L, 6 Air Bags, CD, Crossover Black £6,495
**56 Grande Punto 5Dr 1.2 8v Dynamic**
Matching, A/C, Alloys, R/L, 6 Air Bags, CD, Psych Azure .... £6,495
**56 Grande Punto 5Dr 1.2 8v Dynamic**
Matching, A/C, Alloys, R/L, 6 Air Bags, New Orleans Blue ... £6,495
**08 Panda 5Dr 1.2 Dynamic**
Cloth, CD, R/L, Delivery Miles, Crossover Black ..... £6,695
**08 Panda 5Dr Hatch 1.2 Dynamic**
Cloth, R/L, CD, E/W, A/C, Lagoon Blue ..... £6,990
**07 Grande Punto 5Dr 1.4 Dynamic Sport**
Matching, A/C, Blue & Me Bluetooth, Jungle Grey ..... £7,995
**55 Ducato Maxi LWB 2.8JTD Gran Volume**
Cloth, Ply lined, Ply Bulkhead, E/W, E/M, C/L, White ..... £8,495
**57 Grande Punto 5Dr 1.3 16v Multijet 75 Dynamc**
Cloth, A/C, 6 Air Bags, R/L, Alloys, CD, Jungle Grey ..... £9,495
**56 Sedici 1.9 Multijet Eleganza**
Matching, Alloys, CD, Auto Cl/Control, Techstep Grey ..... £9,995
**57 500 3Dr Hatch 1.4 16v Sport**
Cloth, 16" Alloys, Split Folding Rear Seats, Pasodoble Red £10,495
**57 Scudo Van Deluxe 2.0**
Air Suspension, R/L, Ply Lined, White ..... £10,995
**57 Bravo 5Dr 1.9 Multijet 150 Dynamic**
Cloth, R/L, A/C, Alloys, Tango Red ..... £12,495
**07 Bravo 1.9 Multijet 120 Dynamic**
Cloth, Cl/Control, Cr/Control, R/L, Alloys, Cool Jazz Blue ... £12,995

### Ipswich:

**03 Ducato 2.3 JTD Maxi LWB Gran Volume**
Cloth, Silver ..... £5,995
**08 Panda 5Dr Hatch 1.2 Dynamic**
Cloth, R/L, CD, E/W, Light Grey ..... £6,490
**08 Panda 5Dr Hatch 1.2 Dynamic**
Cloth, R/L, CD, E/W, Lagoon Blue ..... £6,490
**08 Panda 5Dr Hatch 1.2 Dynamic**
Cloth, R/L, E/W, CD, Lagoon Blue ..... £6,490
**08 Panda 5Dr Hatch 1.2 Dynamic**
Cloth, R/L, CD, E/W, Light Grey ..... £6,490
**06 Grande Punto 5Dr 1.2 8v Dynamic**
Matching, R/L, A/R, Alloys, Psych Azure ..... £6,695
**56 Grande Punto 5Dr 1.2 8v Dynamic**
Matching, A/C, Alloys, R/L, CD, New Orl0eans Blue ..... £6,695
**56 Grande Punto 5Dr 1.2 8v Dynamic**
Matching, A/C, Alloys, R/L, CD, Chemical Grey ..... £6,695
**07 Grande Punto 5Dr 1.2 8v Dynamic**
Matching, A/C, Alloys, R/L, CD, Chemical Grey ..... £7,295
**07 Grande Punto 5Dr 1.2 8v Dynamic**
Matching, A/C, Alloys, Chemical Grey ..... £7,495
**07 Grande Punto 5Dr 1.4 8v Dynamic Sport**
Matching, A/C, Alloys, R/L, CD, Chemical Grey ..... £7,995
**08 Panda 5Dr Hatch 1.3 16V Dynamic Multijet**
Cloth, A/C, E/W, £38.50 RFL, 60 Miles Per Gallon, Black ..... £7,995
**57 500 3Dr Hatch 1.4 16v Sport**
Cloth, Ex-Demo, Red ..... £10,995

## OTHER MAKES

### Bury St Edmunds:

**54 Vauxhall Agila 1.2 Design 16v MPV**
Cloth, A/C, PAS, Front E/W, Silver ..... £4,695
**05 VW Polo 1.2 Twist 3Dr**
Matching, A/C, R/L, Front E/W, CD, Blue ..... £5,495
**04 Peugeot 307 2.0 SE 5Dr**
Cloth interior, A/C, PAS, CD, Alloys, R/L, Black ..... £6,990
**05 Ford Mondeo Zetec TDCi**
A/C, R/L, Grey ..... £6,995

### Ipswich:

**53 Volkswagen 2.0 Beetle**
Matching, Alloys, A/C, E/W, FSH, Silver ..... £6,995
**05 Honda Civic 1600 VTEC SE**
Cloth, A/C, E/W, Only 15,000 Miles, Blue ..... £7,495

## FIAT PANDA 1.1 Active 5Dr

08 Reg
DELIVERY MILES
Choice of Colour

HURRY ... ONLY 10 LEFT!

SAVING **£1,500** FROM **£5,495**

FROM **£99** PER MONTH
Business User Plan*

## FIAT 500 1.2 POP 3Dr

EURO NCAP
www.euroncap.com

APR **9.9%** FROM **£7,900**

FROM **£99.42** PER MONTH

## FIAT GRANDE PUNTO 1.2 8v Active

**£1000** FREE FUEL
NOTHING TO PAY
UNTIL 2009

APR **6.7%** FROM **£8,560**

FROM **£199*** PER MONTH

**Desira**
Discover the difference

Western Way, Bury St Edmunds
**- 01284 220062**

Sales Opening Times: Mon-Fri 8.30am-6pm Sat 8.30am-5pm, Sun 10am-4pm

OPEN BANK HOLIDAY MONDAY!
10am - 4pm

Motability

Terms & Conditions Apply. Offers subject to availability. Images shown are for illustration purposes only. Fuel consumption figures for the Fiat Panda mpg/(l/100km) and CO2 emissions: Urban 52.3 (5.4)-33.6 (8.4) Extra Urban 80.7 (3.5)-48.7 (5.8) Combined 65.7 (4.3)-42.8 (6.6) CO2 119-156g/km. Offer subject to availability. Fuel consumption figures for Fiat Bravo mpg/(l/100km) and CO2 emissions: Urban 40.9 (6.9)-30.4 (9.3) Extra Urban 65.7 (4.3)-48.7 (5.8) Combined 53.3 (5.3)-39.8 Fiat Panda: Business User Plan - Terms & Conditions apply. Grande Punto: Terms & conditions apply, cash price £8560, deposit £0, 50 x monthly rental payments of £199 plus 1 x £310 Total Amount Payable: £10260 APR 6.7% Fiat 500: cash price £7900, deposit £1975, balance to finance £5925, 41 x monthly rental payments of £99.42, Total Amount Payable: £9464.04, Final Payment of £3212.82 based on an Annual Mileage of 6000 miles per year.

FIAT
you are, we car.

- Astra • Meriva • Zafira
- Tigra • Astra TwinTop
- Vectra

You can now get Vauxhall's legendary 4 years 0% finance offer on a huge range of Vauxhall cars. From the sporty Astra to the stylish Tigra. So now with a minimum deposit of 30%, it's easier than ever to get yourself into a fantastic new Vauxhall.

# 4 YEARS 0% APR TYPICAL

Catch the summer breeze

VAUXHALL

**Marshall of Ely**
**01353 665566**

64 St Marys Street
Ely
Cambridgeshire
CB7 4EY

Mon-Fri 8:30 - 18:00
Sat 8:30 - 17:00
Sun 10:00 - 16:00

**Official Government Test Environmental Data- Fuel Consumption Figures mpg (litres/100km): Astra Sport Hatch SXi 1.4i 16v 3dr: urban 35.3 (8.0), extra-urban 56.5 (5.0 combined 46.3 (6.1), $CO_2$ Emissions 146 g/km; Meriva Breeze Plus 1.6i 16v 5dr MPV: urban 31.7 (8.9), extra-urban 52.3 (5.4), combined 42.2 (6.7), $CO_2$ Emissions 159 g/km Zafira Breeze Plus 1.6i 16v 5dr MPV: urban 30.1 (9.4), extra-urban 47.9 (5.9), combined 39.2 (7.2), $CO_2$ Emissions 172 g/km; Astra TwinTop Design 1.8i 16v: urban 28.2 (10.0 extra-urban 47.9 (5.9), combined 38.2 (7.4), $CO_2$ Emissions 177 g/km.**

Models shown may have optional extras available at an extra cost. 4 Years 0% Finance available on selected Astra, Astra TwinTop, Tigra, Meriva, Zafira and Vectra models. Minimum deposit of 30% required. Finance by GMAC UK plc subject to status, applicants must be 18 or over. Available at participati retailers only. Offers apply to eligible new vehicles ordered or registered between 02.07.08 and 02.10.08, subject to availability, and are available to private individuals, Vauxhall Partners, and small businesses 1-24 (purchase only). All other sales categories are excluded. Offers may not apply to all retail stocks. UK supplied vehicles only. (Vaux48118)

**FORDHAMS**

220 - 222 HIGH STREET, NEWMARKET
01638 608204
www.fordhams-newmarket.co.uk
Open 7 Days a Week
PLEASE PHONE TO CHECK AVAILABILITY AND LOCATION

| | | | |
|---|---|---|---|
| | | **KA** | |
| 05 | 54 | STREET KA LUX | £6,450 |
| 04 | 54 | KA LUX SUBLIME LTH | £4,695 |
| 03 | 53 | KA SPORT 1.6 SE | £4,450 |
| 99 | V | KA3 AW AC | £2,650 |
| | | **FIESTA** | |
| 07 | 57 | 1.4 GHIA 5DR LTH | £8,495 |
| 06 | 06 | 1.4 ZETEC 5DR AC AW | £6,995 |
| 06 | 06 | 1.25 STYLE 5DR | £5,995 |
| 06 | 06 | 1.25 STUDIO 3DR | £5,450 |
| 05 | 05 | FIESTA 1.6 GHIA AUTO | £6,995 |
| 05 | 05 | 1.4 GHIA 5DR | £6,450 |
| 05 | 05 | 1.4 ZETEC 3DR AW AC | £5,695 |
| 04 | 54 | 1.4 LX 5DR | £5,450 |
| 04 | 54 | 1.4 ZETEC 3DR AW AC | £4,995 |
| 04 | 53 | 1.25 LX 3DR | £4,450 |
| 03 | 52 | 1.4 GHIA 5DR | £4,995 |
| 01 | Y | 1.6 GHIA 5DR | £3,450 |
| 0 | X | 1.25 ZETEC 5DR | £2,550 |
| | | **FIESTA DIESEL** | |
| 07 | 57 | 1.4 TDCI GHIA 5DR LTH | £9,250 |
| 06 | 06 | 1.4 TDCI STYLE 5DR | £6,895 |
| 06 | 06 | 1.4 TDCI STYLE 5DR | £6,995 |
| 06 | 06 | 1.4 TDCI STYLE 5DR | £6,795 |
| 06 | 56 | 1.4 TDCI ZETEC CLIMATE 3DR | £7,995 |
| 04 | 04 | 1.4 TDCI ZETEC 5DR AW AC | £5,495 |
| | | **FUSION PETROL/DIESEL** | |
| 07 | 57 | 1.4 TDCI PLUS | £9,695 |
| 03 | 03 | 1.6 2 | £4,650 |
| | | **FOCUS** | |
| 07 | 57 | 1.6 ZETEC 115 5DR | £8,995 |
| 07 | 56 | 1.8 TITANIUM 5DR | £9,450 |
| 07 | 56 | 1.8 ZETEC 5DR AW AC | £8,695 |
| 06 | 56 | 2.5 ST2 3DR | £13,495 |
| 06 | 56 | 1.8 TITANIUM 5DR | £9,450 |
| 06 | 06 | 1.6 LX 5DR | £7,295 |
| 05 | 55 | 2.0 TITANIUM 5DR | £8,750 |
| 05 | 55 | 1.6 ZETEC CLIMATE AUTO 5DR | £7,650 |
| 05 | 05 | 1.6 ZETEC 3DR | £6,995 |
| 05 | 05 | 1.6 GHIA AUTO EST | £8,450 |
| 05 | 05 | 2.0 GHIA 5DR | £8,450 |
| 05 | 05 | 1.6 GHIA 5DR | £7,995 |
| 05 | 05 | 2.0 TITANIUM 5DR | £7,995 |
| 05 | 05 | 2.0 TITANUIM 3DR | £7,950 |
| 05 | 54 | 1.6 LX 5DR | £6,450 |
| 04 | 53 | 1.6 FLIGHT 3DR AC | £4,995 |
| 03 | 52 | ST 170 3DR | £5,450 |
| 02 | 02 | ST 170 3DR | £4,995 |
| 00 | X | 2.0 ZETEC EST | £4,295 |
| 00 | X | 1.8 LX EST | £3,450 |
| 00 | X | 2.0 GHIA 4DR | £2,995 |
| 00 | W | 1.8 ZETEC 5DR | £2,650 |
| 99 | T | 2.0 GHIA 4DR | £2,995 |
| | | **FOCUS DIESEL** | |
| 07 | 57 | 2.0 TDCI TITANUIM 5DR | £10,995 |
| 07 | 57 | 1.6 TDCI 5DR STYLE AC | £9,995 |
| 07 | 07 | 1.8 TDCI STYLE 5DR AC | £9,450 |
| 06 | 56 | 2.0 TDCI GHIA 5DR | £9,995 |
| 06 | 56 | 1.8 TDCI ZETEC EST | £9,995 |
| 06 | 56 | 1.8 TDCI ZETEC EST | £9,450 |
| 06 | 06 | 1.6 TDCI LX 5DR | £8,350 |
| 05 | 55 | 2.0 TDCI TITANIUM 5DR FULL LTH | £9,450 |
| 05 | 05 | 1.6 ZETEC TDCI 3DR AC | £7,995 |
| 05 | 54 | 1.6 LTDCI LX 5DR | £6,995 |
| 04 | 04 | 1.8 TDCI EDGE 5DR | £6,450 |
| 04 | 53 | 1.8 TDCI ZETEC 5DR | £5,995 |
| 02 | 02 | 1.8 TDCI GHIA 4DR | £4,995 |
| | | **C MAX PETROL / DIESEL** | |
| 07 | 57 | NEW C MAX 1.8 TDCI ZETEC SPT PK | £11,450 |
| 06 | 56 | C MAX 1.8 GHIA | £7,995 |
| | | **MONDEO** | |
| 06 | 06 | 1.8 ZETEC 5DR LOW MILES | £7,995 |
| 05 | 05 | ST 220 5DR SAT NAV XENON | £9,950 |
| 03 | 53 | 2.0 GHIA 5DR | £5,395 |
| 02 | 02 | 2.0 GHIA X ESTATE | £5,450 |
| 00 | X | 1.8 ZETEC 5DR | £3,495 |
| | | **MONDEO DIESEL** | |
| 07 | 57 | NEW 1.8 TDCI GHIA 5DR | £14,995 |
| 07 | 57 | NEW 2.0 TDCI ZETEC EST | £14,995 |
| 06 | 56 | 2.2 TDCI TITANIUM X 5DR | £11,995 |
| 06 | 06 | 2.0 TDCI TITANIUM EST | £11,450 |
| 06 | 06 | 2.0 TDCI GHIA X 5DR | £10,995 |
| 06 | 06 | 2.0 TDCI LX 5DR 130PS | £8,995 |
| 05 | 55 | 2.0 TDCI ZETEC EST | £9,450 |
| 05 | 05 | 2.0 TDCI GHIA EST 6SPD | £8,450 |
| 05 | 05 | 2.0 TDCI LX 5DR | £6,995 |
| 05 | 05 | 2.0 TDCI LX 5DR | £6,495 |
| 04 | 54 | 2.0 TDCI GHIA 4DR | £6,995 |
| 04 | 04 | MONDEO 2.0 TDCI GHIA 5DR | £6,450 |
| 04 | 54 | 2.0 TDCI LX 5DR | £6,695 |
| 03 | 53 | 2.0 TDCI GRAHITE 5DR AC | £3,995 |
| 03 | 03 | 1.8 TDCI ZETEC AUTO 5DR | £4,995 |
| | | **MPV, 4x4** | |
| 07 | 07 | S MAX 1.8 TDCI LX 7ST | £13,995 |
| 06 | 06 | HYUNDAI TUCSON 2.0 CRDT CDX | £10,450 |
| 06 | 06 | TOURAN 1.9 TDI S 7 ST | £10,450 |
| 05 | 55 | ESPACE 1.9 DCI DYNAMIQUE | £10,450 |
| 05 | 05 | GALAXY 2.3 GHIA AUTO | £11,495 |
| 05 | 54 | X TRAIL 2.2 DCI SPORT | £9,450 |
| 04 | 54 | FREELANDER 2.0 TD 3DR SE | £8,995 |
| 04 | 54 | ZAFRIA 2.0 DTI DESIGN | £6,995 |
| 04 | 04 | GALAXY 2.3 GHIA 7ST | £8,995 |
| 01 | 51 | RAV 4 2.0 TD D4-D 5DR | £6,450 |
| 01 | 51 | FREELANDER 2.0 TD S AUTO | £4,450 |
| 98 | S | SSANGYONG 2.8 TD AUTO 5DR | £3,450 |
| | | **OTHER MAKES** | |
| 07 | 07 | NEW CIVIC 1.8 VVTI ES 5DR | £12,450 |
| 06 | 56 | GRANDE PUNTO 1.4 DYNAMIC 5DR | £6,995 |
| 06 | 06 | GOLF 1.4 FSI S 5DR AC | £8,995 |
| 06 | 55 | 307 1.6 S EST | £7,495 |
| 05 | 55 | C4 1.6 SX 5DR | £6,450 |
| 05 | 05 | PICASSO 2.0 HDI EXE | £6,695 |
| 05 | 05 | 206 1.4 SPORT 5DR | £6,450 |
| 04 | 54 | MERC C200 K ELEGANCE AUTO | £12,695 |
| 04 | 54 | MG ZR 105+ | £4,995 |
| 04 | 54 | C2 1.4 FURIO 3DR | £5,495 |
| 04 | 54 | 307 1.6 ENVY SW EST AC | £4,995 |
| 04 | 04 | JAZZ 1.4 DSI SE 5DR | £6,450 |
| 04 | 04 | CLIO 1.2 EXPRESSION 3DR | £4,995 |
| 04 | 53 | CORSA 1.2 SXI 5DR | £4,595 |
| 03 | 53 | SUZUKI R + LTD AUTO | £3,995 |
| 03 | 53 | MG ZR 1.4 105 3DR | £3,750 |
| 03 | 03 | ACCORD 2.0 EXE AUTO LTH | £7,450 |
| 03 | 03 | GOLF 1.4 MATCH 5DR | £5,995 |
| 03 | 03 | PEUGEOT 1.6 PARTNER COMBI | £3,995 |
| 03 | 03 | MG ZR + 1.8 3DR | £3,995 |
| 03 | 03 | ASTRA 1.6 SXI 5DR | £3,750 |
| 02 | 02 | ROVER 75 1.8 SE 4DR | £3,495 |
| 01 | 51 | PT CRUISER 2.0 LTD LTH | £3,995 |
| | | **OTHER MAKES DIESEL** | |
| 06 | 56 | 407 2.0 HDI SE 4DR | £9,450 |
| 06 | 06 | AVENSIS T3-S D-4D 5DR | £10,450 |
| 06 | 06 | AVENSIS T3-S D-4D 5DR | £9,450 |
| 06 | 06 | VECTRA 1.9 CDTI AUTO CLUB EST | £9,450 |
| 05 | 05 | NEW PASSAT 2.0 TDI SPORT | £10,650 |
| 05 | 54 | ASTRA 1.7 CDTI DESIGN EST | £7,450 |
| 04 | 54 | AUDI A4 1.9 TDI SPORT AUTO | £11,250 |
| 04 | 04 | AVENSIS 2.0 D4D T3 5DR | £7,450 |
| 04 | 04 | MERIVA 1.7 CDTI ENJOY AC | £5,995 |
| 04 | 53 | LEON 1.9 TDI SX 5DR | £6,995 |
| 03 | 03 | AUDI A4 1.9 TDI 130 PS SE EST | £8,995 |
| 03 | 03 | SAAB 9-3 2.2 TID VECTOR 4DR | £7,995 |
| 02 | 52 | MERCEDES C220 CLASSIC AUTO | £8,450 |
| 02 | 52 | 307 2.0 TD RAPIER EST | £5,795 |
| | | **COMMERCIAL** | |
| 04 | 54 | RANGER THUNDER DOUBLE CAB | £8,995 |
| 04 | 53 | TRANSIT 280 SWB 2.0 TD VAN | 4995+VAT |
| 01 | Y | TRANSIT 350 LWB H/ROOF DSL | 3995+VAT |


# MOTORING


**G.NICE & SONS LTD.**

| | |
|---|---|
| £8,995 | **JAGUAR 2.5 X Type,** Auto AWD, EXTRAS, Quartz grey, 37k ... 03 53 |
| £7,995 | **TOYOTA COROLLA VERSO T2 1.6,** 7 seats, Carlo blue, 36k ... 05 05 |
| £7,800 | **FORD NEW FOCUS 1.6 Zetec Climate,** 3 dr, Aquarius blue, 9k ... 06 55 |
| £7,650 | **TOYOTA COROLLA T3 1.4,** 5 dr, silver, MoT, 21k ... 05 05 |
| £7,300 | **CITROEN C3 Exclusive 1.6 Auto,** 1 owner, Tuscan blue, 12k ... 06 06 |
| £6,999 | **RENAULT GRANDE SCENIC 2.0 Auto,** Mercury silver, 34k ... 05 54 |
| £6,999 | **VAUXHALL ASTRA 1.6 Club,** 1 owner, Pomegranate red, 15k ... 05 55 |
| £6,900 | **SUZUKI GRAND VITARA 2.0 T/ Diesel SE,** 1 owner, Cats eye blue, 42k ... 04 04 |
| £6,750 | **VAUXHALL ASTRA 1.6 Club Est,** Star silver, 39k ... 05 54 |
| £6,500 | **CITROEN C4 SX 1.6,** 5dr, Iron grey, 38k ... 05 05 |
| £6,300 | **PEUGEOT 307 S 1.6 Estate,** Mercury grey, 33k ... 05 54 |
| £5,850 | **PEUGEOT 206 SW S 1.4 Estate,** Aegean blue, 18k ... 05 05 |
| £5,300 | **VW POLO 1.4 Twist Auto,** PAS, ABS, alloys, Berry red, 31k ... 04 53 |
| £5,250 | **FORD FUSION 2 Auto 5 dr 1.4,** 1 owner, Moondust silver, 30k ... 04 54 |
| £4,999 | **NISSAN ALMERA 1.8 SE 5 dr,** 1 owner, Cayman blue, 22k, air con ... 05 54 |
| £4,999 | **FORD FUSION 2 1.4,** 1 owner, 5 dr, Honour green, 27k, ... 04 54 |
| £3,750 | **FORD FOCUS 1.8 Zetec,** 5 door, Pepper Red, 58k ... 01 Y |
| £1,900 | **ROVER 45 1.8 Connoisseur Saloon,** BR Green, 80k ... 00 W |
| £1,150 | **FORD ESCORT 1.4 CL Estate,** Dark Green, 70k ... 98 R |

www.gniceandsons.co.uk
3 CHAPEL ST. WATERBEACH, CAMBS
(01223) 860241


# Maintain to save expense

COMMON tender spots on your car that any reputable dealer or mobile mechanic will help you look after, avoiding costly replacements, include:

■ Engine management: Electronic Control Units (ECUs) are more complex than ever and, as they are generally sealed units, repair is usually impossible.

■ Exhaust systems: Most cars manufactured after 1989 have catalytic converters. If they're not properly maintained and a replacement is needed, it will be expensive because they contain precious metals.

■ ABS systems: These contain a brain, master cylinder, pump and wheel sensors and all are prone to failure. If it fails, even if your brakes are fine, the car will fail its MOT.

■ Automatic gearboxes: These are often trouble-free. How-ever, as the mileage rises, so too does the possibility of failure. Most autos are mana-ged by electronic systems which makes maintenance a specialist issue.

■ Electronically-controlled heaters: Often found in prestige vehicles. Motors con-trol directing flaps through the car and, should one fail, the system will jam. The only sol-ution is to remove the dash-board and replace the unit.

■ Power steering: Power steering pumps and racks are generally very reliable, but only if they're well maintained.

■ Headlamps: Modern styling with larger units and improved aero-dynamics has made them more vulnerable to debris.

■ Nose and tail cones: Many bumpers are too fragile to warrant their name. However, these complex shapes help cooling and aerodynamics.

**PATERSONS**
ACCIDENT REPAIR CENTRE

FREE courtesy cars Available
Also Servicing
Mechanical Repairs
Wheel Alignment
Tel 01638 662006
www.manchetts.co.uk
4/5 Laureate Paddocks Ind Est Exning Road
Newmarket Suffolk CB8 0AP

**GOLDINGS GARAGE**
- Servicing & Repairs
- Welding Undertaken
- MOT Testing
- Cars & Motorcycles

8 Park Lane, Newmarket, Suffolk CB8 8AX
Tel: 01638 662474

**SERVICING & MOT'S**
All makes & models
- TYRES & EXHAUSTS
- CLUTCHES & BRAKES,
- BATTERIES
- CAM BELTS & WATER PUMPS

FREE COURTESY CARS
FREE LOCAL COLLECTION AND DELIVERY
NESS ROAD BURWELL
CAMBS CB5 0AA
WWW.MANCHETTS.CO.UK
EMAIL WORKSHOP@MANCHETTS.CO.UK
Tel: 01638 742839
MANCHETTS
A FAMILY COMPANY YOU CAN TRUST

**RECOVERY**

**MANCHETTS**
Cambridgeshire • Suffolk
Rescue & Recovery
24hr response centre 01638 742987

"For all your rescue & recovery needs at the roadside, motorbikes, vans, cars, and commercial vehicles alike"
www.manchetts.co.uk e-mail: recovery@manchetts.co.uk
Broads Road Burwell Cambs CB5 0BQ

**CAR MEDIC**

PRESTIGE VALETING & BUMPER REPAIRS
Mobile & Workshop Service
Collection & Delivery Service • Steam Cleaning
Wash & Dry to Executive Valet
Dull Paintwork Restored
• Paint/Trim Repair • Wing Mirrors •
Surface Scratches • Dashboard/Seat Repairs
• Plastic/Colour Bumper Repairs
CALL HOWARD ON 01353 720615
07973 528838
2c Angle Common • Soham • Cambs CB7 5HX

**THE MOT CENTRE**
MOT TESTING STATION
UNIT 2
STUDLANDS PARK
INDUSTRIAL ESTATE,
STUDLANDS PARK AVENUE
NEWMARKET,
SUFFOLK, CB8 7EA
Tel. 01638 663006
Fax. 01638 663008

# 15 Motors

## Caravans - Camping

**ABI DALES 520 ETL**

2000, 4 berth with end toilet, 'L' shape lounge, full awning and some extras

£5,300 ono
01223 301041
after 6pm

**ABI MARAUDER**

full berth, fridge, cooker, heater, electric connection, water pump, awning, many extras

£500 ono
01353 667995
07872 131093

**BAILEY RANGER 510/4**

'02, 4 berth, end bathroom, last serviced May 08, vgc, rarely used, Doreema full awning plus porch awning & many extras, no smoking

£5,995
01763 838413
07726 996694

**Caravan and Motorhome Hire**

Caravan Servicing and Minor Repairs
Leisuredrive Motorhomesales

Contact Mark
07725 216088
01480 811701
www.jandmcaravans.co.uk

## Caravans & Trailers

**ST.IVES** Caravan. Used tourers, accessory shop, we buy used tourers. Tel: 01480 300621.

**TRIGANO**

Cheverny trailer tent, 2004, used 4 times, 4 berth plus 2 under bed tents, storage box, spare wheel, with kitchen unit

£1,200 ono
07854 732668
01480 380162 6pm

## Cars Wanted

**CARS + VANS WANTED**

£800 - £40,000

INSTANT CASH

We pay more
High or low miles, MoT or not, even damaged

01277 890992

## Cars Wanted

**ABLE**

Able to buy more cars with or without MOT.
Trucks, Vans, Caravans, Motorhomes, Scrap Cars, Cash collected, cash paid.
01353 777 984 07812 802 981
07769 565 989

**ABLE**

Able to buy more cars with or without MOT.
Trucks, Vans, Caravans, Motorhomes, Scrap Cars, Cash collected, cash paid.
01353 777 984 07812 802 981
07769 565 989

**£30 PAID FOR...**

Local collections of vehicles, plant and machinery. Trade collection undertaken farm & factory clearance.

Lyngate Motors
Milton, Cambs
07808 357070
01223 565078

**ALL VEHICLES WANTED**

with or without MoT, also scrap cars

01638 515705
07901 541507
call anytime

**AARON AUTOS**

SIMPLY THE BEST CASH PLAYER. FOR CARS, VANS, 4X4S, MPVS, CARAVANS, MOTORBIKE AND SCOOTERS, CASH WITHIN 1 HOUR OF YOUR CALL

07773 689142

24 HOUR - 7 DAY SERVICE.

**ALL SCRAP VEHICLES WANTED**

Cash paid, prompt collection, Rampton Car Breakers, your local licensed breakers yard, DVLA registered, est 40 years, ring anytime

01954 251030
07788 825202

**A BETTER PRICE PAID**

For cars, vans, trucks
Minimum of £70 paid for scrap metal vehicles, trucks vans and MoT failures, anything considered, 7 days a week.
Registered waste carriers!
01353 699742
07968 661115

**A-B CARS WANTED**

CARS • VANS • TRUCKS

Minumum offer £50 for MoT failures

Best prices for old scrap

01353 861694
07972 756181

## Cars Wanted

**WANTED**

Cars, Vans, Trucks, Caravans & Motorhomes with or without MoT

07767 772803
01480 477767

Also scrap cars £30 - £100

**WANTED**

CARS + VANS
£600 TO £20,000
CASH TODAY

ALL CARS CONSIDERED
• High Mileage
• MOT Failures
• Unwanted • Damage
7 Days / 1 hour anywhere

01279 723366

news **Classifieds**
9.00am ~ 5.30pm Monday ~ Friday
Tel: 01223 43 43 43

**WANTED**

ALL CARS & VANS
'Modern Or Classic'
★ TOP PRICES PAID ★
CASH TODAY
£850 - £25,000
MoT failures, unwanted or damaged
01279 50 40 34
Friendly polite service. We pay more.

**WANTED**

CARS VANS AND PICK-UPS

With or without MoT, caravans bought, scrap cars and scrap metal cleared, prices negotiable.

Registered Waste Carriers

01223 207992
07984 905621

**CASH PAID**

For your car or van
Top prices paid for all makes in any condition
Accident & mechanical damage with or without MoT welcome
£30 minimum paid for scrap vehicles
Collection 7 days a week
07846 906586

**CAMBS CAR COLLECTION**

MOT FAILURES
Accident damaged and non runners bought for cash.

£60 paid for scrap cars

Call Cambs Car Collection
✱ REGISTERED WASTE DISPOSAL ✱
01353 777421 . 07821 209281

**CHARLTON RECYCLED AUTOPARTS**

Fully Authorised End of Life Vehicle Treatment Facility - Licence number 75119B

We are the only authorised collector of abandoned vehicles for South Cambridgeshire, East Cambridgeshire & Fenland District Councils

We have a direct link to DVLA and can issue Certificates of Destruction electronically immediately.

WE PAY UP TO £150

for any scrap car and operate a free collection service.

Cambridge (01223) 832656

## Driving Tuition

**JULIAN'S DRIVING SCHOOL**

Intensive Training Specialists

SPECIAL OFFER
First 10 lessons for only £99!

To book your lessons call Julian on:
07525 631234 or visit
www.drivinginstructorincambridge.co.uk

## Tyres - Exhausts

**AT** Freds Tyres, part worn tyres guaranteed. Tel: 01353 741279.

## Mopeds

**PIAGGIO TYPHOON 50**

2003, 8,683 miles, 12 months MoT, including helmet & gloves, blue

£550 ono
07968 730079

**PIAGGIO ZIP 50cc**

2003 reg'd, blue, 6,000 kilometres, 1 year MoT, extremely reliable, recent new exhaust, good condition

£500 ono
07712 895767
01223 501658 6pm

**PIAGGIO ZIP 50cc**

2006 plate, 3,600km, 1 female owner from new, helmet included blue

£650 ono
01223 362969

## Motorbikes

**CAMBS** Motorcycles and scooters wanted, best prices paid for MoT failures, damaged and non-runners, scrap collected free. Call Will: 01353 777421/ 07821 209281.

**TRIUMPH BONNEVILLE**

T140, 750cc, 1981, X reg'd, low mileage, excellent condition

£3,200
01480 477345
07940 507920

## Scrap

**LAMB SCRAP METALS & RECYCLING**

CASH PAID for MoT failures
Minimum £80 CASH PAID upon collection
Old scrap cars, vans & lorries
MINIMUM OF £110 PAID
WASHING MACHINES, COOKERS, DISHWASHERS PICKED UP FREE OF CHARGE
Farm machinery bought for CASH
Tractors & Combine Harvester bought for cash, starting from £400
Bulk or single items, bins can be provided for scrap metal only.
Registered waste carrier
Call Will for a free quote on
01353 772944 / 07948 045611

## Classic Cars

**MGB ROADSTER**

1980, British Racing Green, 2 owners, overdrive, Full MoT, recent restoration

£1,995
07947 692713

## Commercials

**CITROEN BERLINGO VAN**

1999 (T), 1.9, diesel, white, good condition, company owned, tax & MoT, roof bars, FSH, high mileage

£925+ VAT
01954 234600
office hours

**ESCORT DIESEL VAN**

R reg'd, white, MoT, clean paint, drives good

£850
01353 741013
07889 509009

**FORD LUTON WITH TAIL LIFT**

190 LWB, V reg'd, MoT April 09, as new brakes, good runner, no vat

£2,995
01353 740067

**NISSAN CABSTAR**

2004, alloy dropside Tipmaster tipper body, 27k miles, red

POA
01767 677459
07973 117993.T

**RAMSEY VEHICLE SALES LTD**

*A large selection of light commercial vehicles.*

Please see our used van list in Huntingdon, St. Ives, St. Neots and Cambourne Weekly News or call
01487 710011 or
07974 141318

www.ramseyvehiclesales.co.uk

## Audi

**AUDI A4**

1997 (P), MoT and tax til April 2009, FSH, high mileage, bronze, climate control

£900
SOLD

## Citroen

**CITROEN** C3 1.4 Desire, 5 door, 2003, 53 plate, metallic silver, only 19,000 miles, full Citroen service history, 1 owner from new, PAS, electric windows, central locking, airbags, radio, CD player, air con, immobiliser, colour coded bumpers, long MoT, warranty, excellent condition, £4,250. Tel:01799 584327 07779 557267 www.rowleyscars.co.uk

**CITROEN BERLINGO 1.6**

16V, multi space, 2004 (54), MPV, silver, local demo +1, family owned, 45,900 miles, FSH, 2x rear sliding doors

£4,399
01223 353124
R&R Cars

**CITROEN PICASSO 1.8i**

16V SX, 2001 (Y), 5 door, 60,000 miles, FSH, ABS, air con, r/c/l, PAS, e/w, CD/ radio, MoT, excellent condition

£2,295 ovno
01223 277266

**CITROEN SAXO SX**

1124cc, red, S reg'd, MoT, low miles, low tax, ideal first car, drives all good

£850
01353 741013
07889 509009.T

**CITROEN XSARA PICASSO 2.0 HDi**

Exclusive, 2003 (03), cool mint metallic, alloys, air con, one company owner, FSH, 116,000 miles, tax & MoT

£3,150 ono
01954 234600
office hours

news **Classifieds**
9.00am ~ 5.30pm
Monday ~ Friday
Tel: 01223
43 43 43

**Geoff Glover Van Sales**

Supplier and buyer of good quality light commercials
To view our large selection of vans
VISIT
www.ggvs.co.uk

Chettisham Garage • Lynn Road
Ely CB6 1SA
TEL: 01353 664234
FAX:01353 663229
Email: ggvs@btconnect.com

## Fiat

**FIAT** Punto 1.2 Active, 5 door, 2003, 03 plate, metallic ice green, 43,000 miles, full service history, PAS, electric windows, central locking, airbags, radio, CD player, immobiliser, colour coded bumpers, long MoT, warranty, excellent condition, £2,850. Tel: 01799 584327 07779 557267 www.rowleyscars.co.uk

**FIAT CINQEUCENTO**

1000cc, 1994, tax & MoT, electric windows, central locking, good condition, low tax & insurance

£400 ono
01638 615671
07770 798436

**FIAT CINQUECENTO**

Sporting, 1996, P reg'd, many new parts, 80,000 miles, MoT Aug 08, good runner

£400 ono
SOLD

**FIAT PUNTO S60 1.2L**

'01 (X), met red, economical, approx 40mpg, MoT Jan 09, tax Dec 08, 59,600 miles, FSH, low insurance/ tax, Blaupunkt CD/ radio, ideal first car

£1,450
01480 384858
St. Ives

**FIAT TOLEDO 1.6 SE**

1998, R reg'd, 5 door, white, 65,000 miles, alloy wheels, 1 owner, MoT Mar 09, tax Sep 08, excellent clean condition

£1,150 ono
01223 841823

## Ford

**FORD ESCORT**

Diesel, N reg'd, MoT 'til Oct, tax Sept '08, 5 door, power steering, e/w, c/l, s/r, tow bar, as new cambelt

£375 ono
07949 548371

**FORD ESCORT FINESSE 1.6**

1999, T reg'd, hatchback, moondust, 76,000 miles, air con, CD/ radio, 7 months tax, MoT July 2008

£799
07752 067093

**FORD FOCUS ZETEC 1.6**

'01, Y reg'd, 5 door, met black, 63k miles, e/w, air con, dual air bag, alloys, MoT Jan 09, MoT Jul 08, ideal first family car, decent condition

£1,595 ono
07809 718806
01223 575882

**FORD KA**

2001, MoT June '09, tax Oct '08, 117,000 miles, FSH, a/c, PAS, driver's a/b, one previous owner, Blaupunkt stereo, low insurance group

£1,375 ono
07739 548642

## Ford

**FORD FIESTA 1.1 CLASSIC**
1996, P reg'd, 75,000 miles, FSH, taxed, MoT Oct 08, blue, 3 dr, stereo, s/r, recent cam belt, low insurance, excellent condition
£750
01223 860170
07881 633006.T

**FORD FIESTA 1.3 FRASCATI**
1995 (N), 99,000 miles, FSH, recent engine overhaul & cam belt, MoT Oct 08, taxed, black, 5 dr, PAS, stereo, s/r, low insurance, excellent condition
£695
01223 860170
07881 633006.T

**FORD FIESTA ZETEC 1.25**
W reg'd (2000), red, FSH, 1 driver, MoT & tax March 2009, very reliable, good condition
£950 ono
SOLD

**FORD FOCUS ZETEC 1.6**
2001 (X), 76,000 miles, blue, FSH, PAS, CD, air con, e/w, alloys, tax & MoT Mar 09, good condition
£2,750 ono
07793 063326

**FORD GALAXY GHIA AUTO 2.3**
'01, dark grey, 79,200 miles, climate control, alarm, tax & MoT Nov 08, e/w, parking sensors, 7 seats, immob, 6 CD changer, FSH
£4,450 ono
01223 248765

**FORD KA**
55 reg'd, 24,000 miles, silver collection, air con, FSH, e/w, warranty to Jan 2009
£4,000 ono
07738 656336

**FORD KA 2 COLLECTION**
1999, T reg'd, blue, 101,100 miles, air con, full service history, 12 months MoT & tax, excellent condition
£1,150 ono
07709 925284
01223 290750

**FORD MAVERICK 2.7 TD**
1996 (P), LWB, 108k miles, 4x4, tow bar, 7 seater, FSH, MoT, tax until Apr 09, CD, PAS, a/c, good condition for age
£2,450
01954 204321
01954 230790

**FORD MONDEO 1.8 ZETEC**
'00, X reg'd, 5 dr, hatch, met blue, alloys, 123k miles, radio/CD, front a/b, tax & MoT 3 months, heated front screens, e/w, a/c
£950 ono
01223 882544
07720 276920

**FORD MONDEO 2.0 TDCI 130 GHIA X 53**
5 dr, auto, Tiptronic, approx 50+ mpg, 10 mth MoT, 5 mth tax, recent service, FSH, full leather interior, climate, s/r, heated screens/ seats & full electrics, 17" alloys, 6 disc CD, multi a/b, fully loaded, excellent condition inside & out, 1 family owner
£4,695
01223 837722
07742 940402.T

## Ford

**FORD MONDEO 2.0**
P reg'd, taxed, tested, good condition
£350 ono
07939 119989

**FORD MONDEO ESTATE 1.8 LX**
1999 (T), silver metallic, MoT end April 09, one previous owner, service history, heated windscreen, mobile hands free kit
£950
07734 276000
01223 812604

## Hyundai

**HYUNDAI ATOZ+**
T reg'd, 1999, silver, automatic, 68,200 miles, 2 owners, MoT Jun 09, taxed, air con, electric windows, central locking, good condition
£950
01353 778040

**HYUNDAI XG 30 LUXURY 3L**
'01 (X), 115k miles, silver, saloon, leather interior, auto s/r, e/w, 6 CD changer, sat nav, cruise, alloys, ABS, FSH, MoT Mar 09, tax Nov 08
£1,250 ono
01799 520597

## Isuzu

**ISUZU TROOPER 3.0 TD**
1999, taxed & tested, central locking, e/w, e/m, very good condition, many extras
£3,500 ono
07792 896760
01223 897995 eve

## Jaguar

**JAGUAR S TYPE 3.0 AUTO**
1999 (V), 101k miles, service history, tax & MoT, PAS, all electrics
£2,400 ono
01440 703896

## Kia

**KIA RIO 1.5 SE**
41,745 miles, 2002, '52 reg'd, 5 door hatchback, Mot 'til Sept '08, green, alloys, e/f/w, PAS, a/c, radio/ cassette, recent front tyres, good condition
£3,500 ono
01223 561427

## Land Rover

**FREELANDER TD4 SE**
2005, 3 door, blue, 41,000 miles, full SE spec, tax and MoT
£8,600
07801 194069

## Mazda

**MAZDA MX 5**
Y reg'd, California yellow, lady owner, 42,000 miles, alloy wheels, stereo, full leather seats, MoT March 09, tax Aug 08, excellent condition
£6,250 ono
01832 710564

## Mercedes

**MERCEDES E CLASS 280**
automatic, saloon, 1997 (R), 78,000 miles, silver grey, FSH, mot & tax, excellent condition
£3,450 ono
07774 017478

## Nissan

**NISSAN ALMERA SALOON 1.6 GX**
1996, P reg'd, 2 months MoT and tax, full service history
£450
SOLD

'News' Classifieds
9.00am - 5.30pm
Monday - Friday
Tel: 01223 43 43 43

## Peugeot

**PEUGEOT** 206 1.4 LX, 5 door, choice of 3, V reg'd to 52 plate, low miles, full service history, PAS, electric windows, central locking, airbags, radio, CD player, air con, immobiliser, colour coded bumpers, long MoTs, warranty, excellent condition, from £2,495. Tel: 01799 584327 07779 557267. www.rowleyscars.co.uk

**PEUGEOT** 106 1.1 Zest, 5 door, 2001, Y reg'd, metallic silver, 32,000 miles, full service history, PAS, electric windows, central locking, airbag, radio, CD player, alloy wheels, immobiliser, colour coded bumpers, new MoT, warranty, excellent condition, £2,395. Tel: 01799 584327 07779 557267 www.rowleyscars.co.uk

**PEUGEOT 106**
K reg'd, 114,000 miles, white, 12 months MoT, tax Jan 09, very good condition, runs well
£670 ono
01353 862386

**PEUGEOT 206 1.6 GLX 16V**
2001 (51), 5 door, 78,000 miles, crystal green, 5 months MoT, FSH, very good condition, lady owner
£2,500
01954 201949

## Renault

**RENAULT CLIO RT 1.2**
'99 (T), 3 dr, PAS, radio/cass, e/windows, sunroof, 59k miles, red, MoT Jul 09 www.smallcarsonly.co.uk 20+ cars available
£1,795
01440 730104

## Rover-MG

**ROVER 214 CABRIOLET**
metallic blue, 1995, 12 months MoT, power hood & Tonneau cover, power steering, e/w, remote alarm, alloys, driver airbag, stereo, rear boot spoiler, as new cambelt & battery, many new parts, ready for the summer, low tax and insurance group
£1,095
01223 837722
07742 940402.T

**ROVER 45 TDi L**
W reg'd, 2000, diesel, 70,200 miles, FSH, tax Oct 08, MoT Apr 09, ex demo model with many extras
£1,500 ono
07791 121144 day
01480 831089 eve

## Skoda

**SKODA FELICIA 1.3**
59,000 miles, 5 door, tax & MoT until Sep, good condition
£400 ono
01480 381034

## Suzuki

**SUZUKI GRAND VITARA 4WD**
2L, TD, metallic silver, excellent condition, full service history, 85,000 miles, MoT and tax for 9 months
£3,550
01223 891648

**SUZUKI GRAND VITARA GV**
'01 (51) 1600 Sport, 4 WD, up to 40mpg, 3 dr, ABS, TAB, PAB, ABS, FSH, e/w, e/m, c/l, alloys, 41,700 miles, tax Sep 08, MoT Apr 09, genuine sale
£3,100
01440 702285
07807 789871

## Toyota

**TOYOTA CELICA 2.0 GT**
1998 (S), black, 131k miles, MoT, FSH, air con, PAS, e/w, e/m, 10 CD auto changer, very reliable
£2,750 ono
01480 390085
07732 170137

**TOYOTA MR2 CONVERTIBLE**
W reg'd, 1794cc, VVTi roadster, met blue, leather, a/c, alloys, CD, chrome roll bar, r/c/l, immob, 67k miles, FSH, full MoT, tax, warranty, finance
£5,999
01223 353124
07764 681177

## Vauxhall

**VAUXHALL** Corsa 1.2 GLS, 5 door, 2002, 02 plate, metallic ice green, only 35,000 miles, full service history, PAS, central locking, airbag, radio, cassette, immobiliser, colour coded bumpers, new MoT, warranty, immaculate condition, £3,250. Tel: 01799 584327 07779 557267 www.rowleyscars.co.uk

**VAUXHALL** Corsa 1.7 Club Di, diesel, 5 door, 2003, 53 plate, metallic silver, only 27,000 miles, full service history, PAS, central locking, electric windows, airbag, radio, cassette, immobiliser, colour coded bumpers, long MoT, warranty, immaculate condition, £3,750. Tel: 01799 584327 07779 557267 www.rowleyscars.co.uk

**VAUXHALL** Corsa 1.0 Breeze, 1998, S reg'd, metallic silver, 50,000 miles, full service history, PAS, central locking, airbag, electric windows, radio, CD player, sunroof, immobiliser, colour coded bumpers and mirrors, long MoT, warranty, excellent condition, £1,795. Tel: 01799 584327 07779 557267 www.rowleyscars.co.uk

**VAUXHALL ASTRA LS TD**
estate, '95 (N), 130k miles, tax until Mar 09, MoT until May 09, recent cam belt change, met blue, s/r, alloys, roof bars, tow bar, clean condition
£995
01799 540596

**VAUXHALL CORSA**
1999, white, 5 months MoT & tax, 61,000 miles, good condition
£1,400
01223 693356
07722 638840

**VAUXHALL CORSA 1.2**
Twinport Life, 2005 reg'd, tax September 2008, silver, 5 door, FSH, very clean car, 19,500 miles
£4,500 ono
01223 234045

**VAUXHALL CORSA 1.4**
5 door, 1998 (S), MoT June 09, blue, £999. Renault 1.6 Scenic, 1999 (S), MoT May 09, green, £1,150. Ford Escort 1.6, 5 door, 1995 (M), MoT 18/09/08, £425
Call Ray's Cars
07720 297822

**VAUXHALL CORSA BREEZE**
5 door hatch, R reg'd, MoT, tax, 60,000 miles, recent cam belt, excellent condition, all old MoTs, silver
£1,150 ono
01763 242794

**VAUXHALL CORSA CLUB 16V**
.2, '99 (V), 5 dr, PAS, radio/ cass, sunroof, driver a/b, 56k miles, red, MoT Nov 08 www.smallcarsonly.co.uk 20+cars available
£1,895
01440 730104

**VAUXHALL CORSA SX 1 16V**
1.2, '00 (W), 3 dr, PAS, CD, alloys, SXI interior, ins grp 3, 64k miles, black, MoT Jun 09 www.smallcarsonly.co.uk 20+ cars available
£1,995
01440 730104

## Vauxhall

**VAUXHALL FRONT TERRA**
'95, 2.4 petrol, green, tax 10/08, no MoT, spare or repair, cracked windows screen, LWB, 4WD, good engine/ gear box, very good condition
£400 no offers
07809 317779

**VAUXHALL OMEGA CDX**
2.5 V6, reg'd Feb 2001, 75,000 miles, silver, FSH, high spec, MoT to Feb '09, vgc
£2,100
01440 783021

**VAUXHALL VECTRA TI**
diesel, metallic blue, R reg'd, MoT, PAS, electric windows, air bag, 2L, good condition
£1,050
01353 741013
07889 509009.T

## Volkswagen

**VW GOLF MK4 1.9 GT TDI**
'00,115, 5 dr, 6 speed, diesel, economical, manual, 155k miles, met green, t/c, a/c, CD, alloys, c/l, cambelt changed 146k, MoT 06/09, tax 04/09
£3,200 ono
07764 293291

## Volkswagen

**VW PASSAT ESTATE CL TD 1.9**
1995, N reg'd, 5 door, red, 11 months MoT, tax, FVWSH, must been seen
£1,295
01799 540596
07530 327983

**VW POLO 1.4 75 S**
56 reg'd (06), 23k, no MoT required until 2009, 5 months tax, silver, excellent condition, 1 lady owner, FSH, front e/w, alloys, air con, CD player, ABS
£7,450 ono
07717 777582

News Classified
01223 43 43 43

## Volvo

**VOLVO S60 SE D5**
54 plate, 45,000 miles, silver, leather heated seats, sat nav, Parrot hands free kit, TV, FSH, 6 months MoT
£8,950
07813 149891

## Volvo

**VOLVO 460 CDI 2L**
1992, dark blue, full leather interior, all electrics including sunroof, service history, alloy wheels, power assistant steering, full MoT
£495
01223 322588

News Classified
01223 43 43 43

## Cars For Sale

**CARS FOR SALE £500 to £1000**
small cars, Saxa, Corsa, Fiesta, diesels, small vans, Escorts estates, diesel 4x4 VW Beetle, Vectra diesel R reg'd
MORE IN STOCK
01353 741013
07889 509009.T

## Cars For Sale

**K. C. S.**

**05 (05) FORD MONDEO 2L LX 2TDCi Turbo Diesel Estate,** air con, ABS, electrics, 115k miles, FSH, met silver ... **£3,995**

**98 (S) VAUXHALL ASTRA 1.6 LS,** 5 door, air con, PAS, remote central locking & alarm, met blue, 83k miles, mint condition ... **£1,995**

**98 (R) RENAULT SCENIC 1.6 RT,** air con, PAS, FSH, electrics, immaculate ... **£1,295**

**98 (S) FORD MONDEO 1.8 LX Estate,** air con, PAS, met blue, long MoT, vgc ... **£995**

**94 (L) TRANSIT Diesel Van SWB,** tax, new MoT, drives superb ... **£795**

PX / Warranty Available
07850 977274 / 01763 263326

# Selling your car
... has never been easier!

Advertise your vehicle to more people in your local area from **£15**

The package includes:

- 6 nights in the Cambridge News
- 10 Weekly News titles
- 1 week on our website

2nd week for only £10 extra

| Value of Car | Option 1 | Option 2 |
|---|---|---|
| Under £500 | £15 | £20 |
| Under £1000 | £25 | £30 |
| Over £1000 | £49 | £59 |

No refunds available

Call us now on
01223 434343

OPTION 1
**FORD FIESTA 1.4 GHIA**
2006 F reg'd, 3 door in Colorado Red, 21,000 miles, full service History, excellent condition
£7,995
(telephone number)

OPTION 2

**FORD FIESTA 1.4 GHIA**
2006 F reg'd, 3 door in Colorado Red, 21,000 miles, full service History, excellent condition, 6 months MOT
£7,995
(telephone number)

You can also email us a jpeg picture of your car to motors@cambridge-news.co.uk

wantalocal.co.uk/motors
Brought to you by the Cambridge News

# INDEX

Call our Classified team on: 01223 434343


1 Personal
2 Entertainments
3 Homes
4 Gardens
5 Family
6 Health & Beauty
7 Pets & Livestock
8 Local Services
9 Agriculture & Farming
10 Business Services
11 Situations Vacant
12 Property
13 Public Notices
14 Personal Services
15 Motors


## 5 EASY WAYS TO ADVERTISE

**By phone**

Call us on: 01223 434343

**By fax**

Fax us on: 01223 434222

**By post**

Send a cheque or postal order payable to: Cambridge Newspapers Ltd

**By email**

advertising@cambridge-news.co.uk

**Or visit us**

Call into the reception team of any of our offices:

Winship Road, Milton, Cambridge CB4 6PP
27 Market Place, Ely CB7 4NZ
Melbourn Street, Royston SG8 7BP
Crown Street, St.Ives PE27 5EB
4 Queen Street, Haverhill CB9 9EF
15 High Street, Newmarket CB8 8LX
46 High Street, Saffron Walden CB10 1EE

VISA

### Conditions for Advertising

All advertisements are accepted subject to our standard conditions of insertion, which are published regularly. For a copy please write to Advertising Department, Cambridge Newspapers Ltd, Winship Road, Milton, Cambridge, CB4 6PP

Calls may be recorded for training and quality purposes

# Classifieds

## 1 Personal

### Courses & Tuition

**CAMBRIDGE** Education & Training. Home tuition. Tel: 01954 780400. web:cetcambridge.co.uk

**GERMAN** native speaker with official teaching qualification offers tuition to all levels including business and translation services. Please contact: 07723 453973.

**IMPROVE** your essay/ thesis, style, grammar, expression, clarity and success, expert professionals. Call: 07952 844206 now.

**SPANISH** lessons by qualified native teacher, grammar/ conversation, all levels. Tel: 07919 082720.

### Introduction Agencies

**BEFORE joining any other, first call The Executive Register Personal Introduction Agency for a free brochure on my caring confidential service, which has found permanent partners for 1,000's of clients. Tel: 01223 424964 any time.**

**FRIENDSHIP** first. www.platonicpartners.co.uk for non-physical relationships and love. Tel: 01353 699385.

**LET'S** face it, the partner of your dreams is unlikely to come knocking at your door. You need to give love a helping hand. At Retrack Introductions we have a proven track record and can help you in your search. Call Lesley: 01638 711616. retrackintroductions.com.

**MAKE** the most of Summer by joining our friendly social group for single over 45s - Primetime Connect. Meet new people through our varied programme of social activities and special events. Tel: 07811 797134 www.primetimeconnect.co.uk

**REAL** introduction service 26 - 70 year olds. Find the one you are looking for here. Don't just look, call: 01354 651870 or 07505 68029. info@realintroductionservices.co.uk.

**SINGLE social club, 35+, Nightlights, Red Lion, Grantchester, second and fourth Friday in month, 8pm, £5, friendly welcome and music. Tel: 01223 363333. www.nightlights.tk**


**SINGLE**

Meet someone special by Tempting Fate.

The quality, successful personal introduction service

01223 370178

www.tempting-fate.com


### Personal

**EGG** donor wanted: You can help a young, married couple struggling with infertility have a family. Please contact Bourne Hall Clinic: 01954 717221. Ref: Sarah&Mike.

**FITZPATRICK** Caroline Bridget, please reply to: Box 221, Cambridge Newspapers, Winship Road, Milton. CB24 6PP.

**JEAN** Hazlehurst, qualified hypnotherapist, strictly confidential, help with smoking, emotional problems, weight loss. Tel: 01638 662211/ 07749 711292.

**SEPARATION & Divorce Mediation Service, quick, easy, low cost divorce, so why pay solicitors fees? For free brochure or help and advice on all issues. Call: 01223 426962.**

### Personal Loans

**ANY** purpose cash loans. All circumstances accepted. Mobile Money. Tel: 01223 258250.

## 2 Entertainments

### Car Boot & Jumble Sales

**CAR-BOOT** sale, Melbourn Village College, Sunday 6th July, 10am-1pm. Tel: 01763 260177 to book.

**CAR-BOOT** every Sunday, 1pm to 4pm. Car park behind ex Marshalls showroom, Cherry Hinton Road. £6 per pitch. Traders to call: 07949 882598.

**CAR-BOOT sale at Fordham Market Field, this Sunday 6th July, then every two weeks, 7am-1pm.**

**CAR-BOOT** every Sunday 8am-12, (set up from 7.30am), pitch £7, Chaplins Farm, Fulbourn. Tel: 07831 651258.

**CAR-BOOT** sale, Saturday 5th July, Harrys Farm, Beck Row, Mildenhall, 8am-2pm, fortnightly until Christmas, £6 pitch. Tel: 07860 716075.

**COWLEY** Road Park and Ride Car-boot, every Sunday, 7.00am-2.00pm. Tel: 0207 240 7405.

**OAKINGTON** (Cambs) Saturday Car Boots sales, Junction 30 off A14, gates open 7am, just turn up. Charity stalls free. Enquiries: 01733 222182.

### Entertainers

**ALL** aspects of party planning are advertised here. Discos to bouncy castles, catering to marquee hire. Do you offer a service that should be here as well? For details of our hugely discounted advertising packages (which may cost less than you think)! For no obligation quotes, call: 01223 434267/ 434264, email details to ents@cambridge-news.co.uk

### Entertainers

**AMAZING and Magical entertainment for both children and adults. The Great Wizzo. Member of The Magic Circle. Tel: 01763 838286.**

**BROWNSTONE** RSVP. Party and events company. Decorations, balloon displays, chocolate fountains and more. Tel: 01223 500467.

**DISCO,** karaoke, cabaret. LJ's 4 Entertainment: 01359 233153, 07969 041015 or www.ljs4entertainment.co.uk

**DISCOLAND** discos for any occasion. Tel: Simon/ Laura 01638 716866/ 07717 643035. E-mail: discoland@supanet.com Website: www.discoland-disco .co.uk

**PORKIES** pig roasts, all functions catered for, BBQ's, kids parties, buffets. Marquees. Mobile bar. Tel: 01223 246482 or 07905 235862.

**SPITROAST** and BBQ specialist, weddings, corporate hospitality, banquets, family celebrations. Spitroast, catering equipment hire, marquees: 07764 195265. Children's inflatables, £65, soft play and ballpool, £65, giant slide, human fly bar, assault course, 35ft climbing tower, bungee run, kangaroo boxing, jumbo boxing, Sumo wrestling, Gladiators and our famous X-rated inflatable. Tel: 07962 177565.

**SUMMER** time the party is easy, costumes are great to buy or hire, your party swings, one to remember, so wear, partygoer, Wardrobe attire! Tel: 01223 518303. www.wardrobecostume.co.uk

### Events

**CLASSIFIED** is more powerful than you might think! Whatever your event, call us now for no obligation quotes to advertise here: 01223 434267/ 264, or ents@cambridge-news.co.uk

**ICKLETON** Church Fete, Saturday 5th July, 2.00-5.00pm, Ickleton Village Hall and Rec.


CLICK ON TO CAMBRIDGE

Entertainment at your fingertips

www.cambridge-news.co.uk


### Events

**SUMMER'S** here? Visit the indoor Market, Memorial Hall, High Street, Newmarket, every Tuesday, 9am-3pm. Homemade refreshments. Entry free. Stalls: 01954 252329.

**WHAT'S** On! our weekly entertainment guide, free within the Cambridge Evening News every Thursday. From fairs to festivals, theatres to zoos. If it's on - it's in!

### Hobbies

**MODEL** railways, die-cast toys, cash paid. Tel: David 01353 778511.

### Holidays

**AT** Hemsby, top quality chalets near sea, big discount July. Tel: 02476 468841.

**BIG** 2008 luxury motorhome, 7 berth, for hire. Tel: 0800 183 0468.

**COSTA** Blanca apartment, sleeps 4, shared pool, near beach, restaurants, bars. Email:rentals@z-yachting.com

**HEMSBY,** Scratby, 2-3 bed holiday chalets, quiet family site. Tel: 01767 260293.

**HOLIDAY** flat to let, Hunstanton seafront, sleeps 6, excellent condition. Many extras. Tel: 07711 714268.

**HOST.** We are a small family owned tour operation and are looking for friendly, sociable, responsible people to host our holidays abroad. For further information please call Carole on: 01763 226567 or email: ukstande@btinternet.com

**KESSINGLAND** Beach, nr Lowestoft, top quality holiday bungalows, small private site overlooking sea/ blue flag beaches. T Hubbard: 01603 742933.

**NORFOLK** (Hunstanton), Ellinbrook Guest House (4 Star), parking, en suite rooms, 2 mins from seafront, dates available. Tel: 01485 532022.

### Holidays

**NORFOLK** Broads and coastline, caravans/ chalets for sale/ to let. Unique, unspoilt, parkland site, all facilities. Tel: 01279 730926. Quote: CEN1.

**NORTH** Norfolk cottage. Southrepps, sleeps 4, garden, 12 mins sea. Tel: 01371 830409.

**SHERINGHAM** North Norfolk, The Beaumaris Hotel here with the same family for 61 years. Short stroll to beautiful uncrowded beaches, cliff top and countryside walks, shops and golf course. Close to National Trust properties and bird watching at Cley. 'Any Day' Summer breaks, 2-7 nights, £154-£484 pp. B&B £55-£60 per night. The Beaumaris Hotel: 01263 822370 www.the beaumarishotel.co.uk

**VILLA,** sleeps six, shared pool, Costa Blanca, near beach, bars, restaurants, golf. From £300 pw for villa. Tel: 01223 264510 or www.casa-eboli.co.uk

### Music Musical Instruments

**DRUM** tuition by pro with diploma. Play and read like a pro or play for fun! Beginners welcome. Low rates. Call Terry after 5pm: 07752 635878.

**ELECTRIC** bass guitar tuition. All abilities, all styles welcome. Sight reading fully covered. Call Rob: 01354 651295. www.whitemoor. org

**GUITARS** over 200, Drums- acoustic and digital, 0% credit. Ken Stevens, Sussex Street, Cambridge. Tel: 01223 367758.

**HARMONICA** and voice tuition, Steve Lockwood (BA Hons/ PGCE), harmonica player, musician and teacher has spaces for private tuition. Contact: lockwood_steve@hotmail.com or 07786 256178. Visit: www.steve.ms

**OUR** pianos save trees. Restored and guaranteed. Purchase from £175, rentals from £20 pcm. Deliveries. Tuning, restoration, stools. Cambridge Pianola Co. Enquiries Tom Poole: 01223 861348. Email ftpoole@talk21.com

**PIANO** tuition by professional musician, grade preparation, all ages. Tel: 01353 860061.

**PIANOS** from £5 weekly on money back rental, or 2 years 0% credit. Traditional and digital, new and second hand. Millers Music, Sussex Street, Cambridge. Tel: 01223 354452.

**SINGING lessons. Soloists, cabaret, choral, beginners, professionals. Tel: 01954 789333 www.singing lessonscambridge.co.uk**

**SINGING** tuition, voice development, technique, song/ audition coaching, vocal problems/ retraining, professional teacher. Tel: 01799 530463. Near Duxford.

**CLARINET sax and flute. holiday booster/ trial lessons and September bookings. Experienced professional. Tel: 01353 659158. www.pondera.org.uk**

## 3 Homes

### Articles Wanted

**BEST** cash prices for hi-fi, musical instruments, mixers, car audio, sat-navs, computers, mobiles, MP3 players/ iPods, digital cameras, games consoles, fishing tackle, air weapons, binoculars, power tools, lawnmowers, fridges, cookers, tumble dryers, microwaves, etc. Cambridge Resale 190-192 Mill Road. Tel: 01223 210703. www.cambridgeresale.co.uk

**BOOKS** wanted, larger collections of non-fiction. Please tel Tim on: 01988 840217.

**BOOKS purchased. Libraries, collections, smaller quantities on many subjects. We travel to all areas. Octagon Books, est 1982. Tel: 01353 610244.**

**BOWES** & Co pay cash, £5 - £50,000, gold, jewellery, coins, watches, militaria, musical instruments, laptops, mobiles, games consoles, etc, registered pawnbrokers, 55 Burleigh Street, Cambridge. Genuine free expert advice. Tel: 01223 360287.

**COINS,** medals, bank notes, gold and silver jewellery, cash paid. Gannochy Coins, 46 Burleigh St, Cambridge (opposite Party Mania). Tel: 01223 361662.

**FURNITURE antique and quality modern bought for cash. Tel: Ben's Barn 01763 262186.**

**WANTED, books, coins, medals, jewellery, postcards, cigarette cards, toys, collectables. Tel: 01763 849789.**

### Carpets & Flooring


CARPETQUARD

Professional Carpet Cleaning

- Carpet / Upholstery
- Oriental rugs
- Leather cleaning services

Free estimates

01767 651245
07837 119475

CUT PRICE CARPETS & BEDS

FREE ESTIMATES, FREE FITTING

Anytime, Anywhere, Home Selection, Day/Evening

We can beat any quote

175 Mill Road, Tel 01223-210337 9.30-5pm

www.cutpricecarpets.com

News direct

The Home Delivery Service from the Cambridge Evening News

JOIN THE WAITING LIST FOR A ROUND IN YOUR AREA

Rounds suitable for adults and young people over 13.

FREEPHONE 0800 389 5351

## Aerial Services

CAMBRIDGESHIRES AERIAL & SATELLITE SERVICE

ALL TYPES OF AERIAL AND SATELLITE WORK CARRIED OUT

★ Extra Points/Multi-Point systems Installed & Repaired
★ TV / Satellite / Video in every room a speciality
★ Sky Digital/Freeview Specialists
★ BT Points

7 DAY SERVICE
~ SAME DAY IF REPORTED BY 10.30am

1-3 YEAR GUARANTEE

PHONE FREE on 0800 3896625

GRAHAM WINDRAM your LOCAL Digital Freeview & SKY Specialist

| | |
|---|---|
| NO CALL OUT FEE | Digital Aerial Upgrades |
| FREE SIGNAL TEST | Extra TV & SKY points |
| FREE SITE SURVEY | Install/Repair/Upgrade |
| 5 YEAR WARRANTY | SKY/SKY+ & SKY HD |

FREE HELP LINE 0800 007 5453

Satellite Aerial Service
JOHN JONES

• BBC HD freesat available today, phone for details
Your local Digital Freeview and Sky Specialist
EX-RAF Aerial Rigger
• Free survey and signal test
• No call out charges
• Expert advice given freely. 20 years experience.
For your reassurance I am a member of the Confederation of Aerial Industries. Check me out on www.cai.org.uk, also the Registered Traders Scheme run by Trading Standards. www.cambridgeshire.gov.uk
Making the digital switch over easy for you
Get it right, get the picture.
CALL
01480 389947
07958 790831
www.satelliteaerialservices.co.uk

## Clearance

**ABBEY Property Clearance, Cambridgeshire, household items collected for free! Rubbish removal service. Established company. Contact Simon: 07961 902295.**

**ABSOLUTE** house, rubbish clearance. Furniture repairs and French polishing. Established 1948. Call: 01223 845553.

**BURWELL** Auctions, complete house clearance, garages, sheds, etc. Tel: 01638 661183/ 07796 636977.T

**HOUSE clearance single items or houses professionally cleared. Auctions, domestic or business. For your solution call: 01223 208424.**

**WHOLE** or part houses cleared, sheds and garages, reliable service. Call for quote: 01480 385189 or 07956 012199.

## Curtains & Blinds

**BLINDS** Free measuring/ fitting, vertical, venetian, roller, wooden, awnings, conservatories, etc. Call: 01223 245937. www.gibbsblinds.co.uk

**SAPPHIRE** Sewing, made to measure, curtains, sofa covers. Tel: 01223 575719. www.sapphire-sewing.com

## Disability

**ALL** Mobility equipment. Beds, scooters, chairs, stairlifts, bathlifts. Good prices, friendly service, home visits, parking. Orchard Mobility Centre, Fenstanton: 01480 465533.

## Disability

CAMBRIDGE MOBILITY
Wheelchairs, scooters, bath/kitchen aids, recliner chairs, sales and service.
Tel: 01223 830084
Unit 11, South Cambs Business Park, Babraham Road, Sawston, CB2 4JH.

BEE MOBILE
YOUR LOCAL MOBILITY STORE
BEST PRICES BEST SERVICE
STAIRLIFTS FROM £795
SCOOTERS FROM £495
RISE / RECLINERS FROM £595
BEDS FROM £595
BATHLIFTS £395
WALKERS / SMALL AIDS
Tel: 01223 246425 / 01223 516784
8 SEYMOUR STREET, CAMBRIDGE

## Domestic Appliances

**EX-RENTAL** washing machines, dishwashers, tumble dryers, televisions etc for sale. Call Andrew McCulloch, 11 Nuffield Road, Cambridge. Freephone: 0500 600873.

**RENT** a widescreen TV from only £2.50 pw, also available on rental washing machines, tumble dryers, dishwashers, fridge/ freezers, Slot-meter customers welcome. Andrew McCulloch, Arbury Court, Cambridge. Free phone: 0800 3890324.

## Furniture

**BED** single, brass, very good quality, complete with clean mattress, £85. Tel: 01763 838336, daytime 838886.

## Home Services

**GUTTERS** cleared, serviced and repaired, free quote, friendly service, 7 days. Tel: 01223 832326 or 07984 055460.

## Kitchens

HANDMADE BESPOKE KITCHENS
Free design service
0808 1550590
www.cambridge-indoor-living.co.uk
Rockery Farm, Bourn CB23 2TA

**REPLACEMENT** kitchen, bedroom, bathroom doors and panels at www.doors2size.com Tel: 01480 432700.

## TV / DVD & Satellite

SPECIAL OFFER
Panasonic & SONY 28" WIDESCREEN TV's
Only £60
12 Months Guarantee
Darling&Wood SOUND · VISION
Dedicated to Quality
Call Freephone 0800 454203

BEDS DELIVERED TO YOUR DOOR FAST
Probably the best prices in East Anglia. Delivered to your door within days.
NEW BED from £39
HUNDREDS OF BEDS AVAILABLE
Storage drawers available at extra cost
Headboards sold separately

SUPER ORTHOPEDIC 12.5G DEEP QUILTED HIGH LOFT MATTRESS WITH 6G FULL FRAME IN STITCH BOND TICKING
Single £125 Double £150 Kingsize £199
MATTRESS ONLY
Single £90 Double £125 Kingsize £150

REO BED 13.5 DEEP QUILTED MATTRESS WITH 9G FULL FRAME IN STITCH BOND TICKING
Single £99 Double £125
Kingsize £150
MATTRESS ONLY
Single £60 Double £99
Kingsize £125

AVAILABLE IN 6 COLOURS
3 PIECE SUITES, 2 ARMCHAIRS & A 3 SEATER SOFA £399
QUALITY CARPETS AT LOW PRICES
Budget Cord from £1.99sqm
Wool Twist from £5.99sqm
Naturals from £1.99sqm
Berbers from
ALL TYPES OF CARPET AVAILABLE

LUXURY GOLD POCKET SPRUNG HAND TUFTED MATTRESS IN A DAMASK TICKING WITH FLAG STITCH HANDLES COVERED DRAWERS
Single £199 Double £299
Kingsize £399
MATTRESS ONLY
Single £150 Double £250
Kingsize £350

BUDGET BEDS WITH MATTRESS
Single £60
Double £90
MATTRESS ONLY
Single £60
Double £90

PINEBEDS FROM
Single £70
Double £90
METAL BEDS FROM
Single £39
Double £89

"SAVE POUNDS THE WAREHOUSE COMES TO YOU!"
JEFFORD WAREHOUSE
Carpets Beds and Three Piece Suites
115 Newmarket Road, Cherryhinton, Cambridge Tel: 01223 420401

## TV / DVD & Satellite

HOT SPOT
Rent or Rent to Own from Dial-a-TV
HUGE range of LCD, Plasmas, Washing Machines, Fridge Freezers & more
37" LCD from £8.10 p/wk
32" LCD from £6.90 p/wk
with Freeview, HD Ready
Washing Machine from £2.50 p/wk
Washer Dryer from £3.90 p/wk
Quick, Easy ordering call
0845 603 9778
visit www.dialatv.co.uk

'News' Classifieds
9.00am - 5.30pm Monday - Friday
Tel: 0122343 43 43

**AUDIO,** television, video, DVD, repair service. Call Andrew McCulloch, 11 Nuffield Road, Cambridge. Tel: 01223 426766.

**TVs** from only £30, widescreen from £100 tested, 3 months guarantee. Andrew McCulloch, 44 Arbury Court, Cambridge. Freephone: 0800 3890324.

News Classified 01223 43 43 43

## 4 Gardens

### Fencing & Gates

**FENCE** and gate erection specialists in all types of fencing. For free estimates. Tel: Cam Fencing 01353 648484 or 07733 075934.

Fencing & Decking
For all your requirements
New Open
Saturday 8am - 12 noon
0808 1550590
www.cambridge-living.co.uk
Rockery Farm, Bourn CB23 2TA

**FREE** estimate on all types of fencing/ gates supplied and erected. Don't dilly, phone Lilley: 01223 832097.

### Garden Centres / Nurseries

**COLBROOK** Nurseries between Fulbourn and Teversham. Bedding plants, geraniums, fuchsias, busy lizzies, filling tubs, drop in basket refills, plants for hanging baskets and containers. Open 9am-5pm Mon-Sat, 10am-4pm Sundays. Tel: 01223 880496.

### Garden Services

**ALL** tree and garden work, all rubbish clearance. Tel Tom: 01954 261769.

**J.W.TREES** Trees expertly felled, topped and pruned, roots destroyed, lawns cut/ laid, rubbish removed, free estimates. Tel: 01954 260517 or 07979 996641.

### Landscape Design

**D&P** Landscapes, block paving, decking, slabbing, fencing, trees, all garden services. Member of the Guild of Master Craftsmen. Tel: 01223 420907/ 07944 178517.

**FREE** estimates, fencing, rotavating, turfing, seeding. Large and small areas. Paving, tree work, hedging, driveway. Don't dilly phone Lilly. TGOMC. Tel: 01223 832097.

**PICTURESQUE** landscape gardeners, all work undertaken, free quotes. Tel: 01480 407282.

**WS** Property Maintenance, trees expertly felled, topped, shaped and pruned, roots removed, patios cleaned, all garden work undertaken, free estimates. Tel: 01223 438010/ 07876 784602.

L & S Landscapes
Offers 20% discount for customers booking work on
• Fencing/Trellis work
• Turfing/Seeding
• Patio's/Driveways
• Timber decking
• Brickwork/Block paving
• Rough Gardens put in order
Free advice and estimates. No payment until work completed.
Approved - Guilds of Master Craftsmen
01223 420868
07899 756373
www.ls-landscapes.co.uk

## Lawnmower Services

**AJ SCAMBLERS** first choice for garden equipment and machinery. John Deere specialists, expert service. Tel: 01954 718484. www.compactmachinery.co.uk

## Sheds

**APEX** tongue and groove sheds from £225, other sizes and custom builds available. Call Shedmasters on: 01733 247145.

Locally Made Pressure Treated SHEDS
8x6 from £250
Free Delivery
0808 1550590
www.cambridge-living.co.uk
Rockery Farm, Bourn CB23 2TA

**SHEDS** 10ft x 8ft, £357, 8ft x 6ft, £220. Many sizes available, free brochure. Betts: 01842 810941. www.bettssheds.co.uk

**STATION** Timber Sheds & Fencing, sheds from £219. Tel: 0800 027 1513. www.stationtimbersheds.co.uk

## Top Soil

**ABOUT** the best topsoil, wood mulch, compost, loose/ bags. Tel: 01353 778069 or 07721 551069.

## Tree Surgery

**ANGLIA Tree Care, tree surgery, stump grinding, hedge maintenance, wood chip and topsoil sales, Guild of Master Craftsmen, fully qualified/ insured, British standards BS3998 free estimate. Tel: 01223 424454. www.angliatreecare.co.uk**

## 6 Health & Beauty

### Aromatherapy

**AROMATHERAPY** relaxation for stressed mature/ professionals, qualified therapist. Tel: 07734 208110, no witheld numbers.

### Chiropractors

**CAMBRIDGE** Chiropractic Health Centre. Gentle, effective, safe treatment. Caring for the backs of Cambridge since 1970. Call: 01223 312020.

### Diet / Weight Control

WANTED
20 PEOPLE SERIOUS ABOUT LOSING WEIGHT
text: weightnomore to 60300
Call/Visit 0800 458 4978
www.weightnomore.biz

## Hypnotherapy

**TAKE control of you life. Hypnotherapy, coaching, personal development thats affordable. Contact Jim on: 07860 821882. www.jiiim.co.uk**

## 7 Pets & Livestock

### Cats

**KITTENS** various colours long/ short hair, litter trained and wormed, from £40. Tel: 07757 800661.

KITTENS FOR SALE
Playful boys and girls 9 weeks old, very cute and affectionate, brought up with children, wormed and Frontlined, all colours, ready now
£40 each
Ely 01353 649244
07749 705712

### Dogs

AMERICAN BULLDOG
Cross Old Tyme Bulldog puppies, beautiful chunky pups, various colours and markings, both parents brought up with children and other dogs, these are very loyal, loving pets
£500
07787 762269

BLACK LABRADOUR
Puppies, KC reg'd, game keeper bred, from working parents, excellent temperament
£300
01842 879904
07946 733188

**BORDER** Collie puppies, black and white, red and white, long haired, KC registered, good temperament, excellent with children, parents can be seen. Tel: 01954 230039.

**DOG** partition rack for Nissan Almera, as new, £40 ono. Tel: 01799 524901.

**DOG** Listener, Canine Behaviour Advisor. The kind and natural way to solve your dogs undesirable behaviours. Get to know how your dog thinks. Stop barking, aggression, pulling, jumping, fears. Tel: 07808 483116. www.TheoDogLady.net

DOG GROOMING
All breeds
20 years experience!
Bathing, grooming, clipping, stripping!
Appointments available weekdays and weekends
Harston A10
01223 873262
07879 048368

**GERMAN** Shepherd Pedigree puppies, black and gold or white, some long coated. Tel: 01379 586368.

**JACK** Russell puppies, short legs and coats, £130. Tel: 07779 401928.

## Dogs

**JACK** Russell puppies, tri coloured, short legged, dogs and bitches, £175. Tel: 07786 030015.

**LABRADOR** pedigree puppies, black or yellow, dogs only. Tel: 01379 586368.

**MOBILE** dog grooming, caring service, dialadogwash.com. Tel: 01440 762361 or 07511 121314.

**SPRINGER** Spaniel pups for sale, £220. Tel: 01223 423560/ 07941 161234.

**YORKSHIRE** terrier cross Jack Russell, 8 weeks old, £250 each. Tel: 07747 664432.

## Equestrian

**FARRIER.** Shoes For Hooves. Hot and cold shoeing, competitive rates. Tel: 07976 391611.

**GRAZING** land, Offord Cluny, 4 acres, £400 per annum. Tel: 01480 498080.

**LOOK!** Advertise here from as little as £15+ vat. Whether you offer lessons, have paddocks for grazing or you stock Equestrian goods, give Gillian a call today on: 01223 434445.

## Livestock & Poultry

**FROSTS** free range hens for sale, Light Sussex, Gold Lines, Blue Haze, Amber Star, White Star. Call Martin: 07775 853888 or 01223 882291.

## Pets for Sale

**LABRADOODLE** puppies, excellent pedigree, cream, dogs only, ready now, £500. Tel: 01553 771342 or 07875 121171.

## 8 Local Services

### Architects & Surveyors

**ACCUBUILD** drawings for planning and building regulations, council negotiations. For free advice: 07866 705199.

**EXTENSIONS,** conversions, drawings for planning and building regs, free advice. Tel: 01353 727000.

**PLANS** drawn for your extension, competitive rates. Tel: 01223 513302 or 07967 160460.

**SURVEYS home buyer reports and valuations, by qualified surveyor. Prompt service. Free quote. Tel: 01353 727000.**

### Bathroom Supply-Fitting

**BATHROOMS and tiles, supplied and fitted by tradesman, free estimates. Tel: 01223 322232.**

### Building Supplies

**RECLAIMED** building materials for sale, call Butler Bros. Tel: 01223 833388.

## Builders

**Mark & Steve Builders**
All building work undertaken
Including driveways, patios etc.
**Call Mark on 01638 723961 07717 210806**

## Building Services

**BRICKWORK** on all new builds, extensions and garden walls, free quotes. Call James on: 07796 346346.

**FOR all your building requirements, kitchens, bathroom, repairs, rennovations and extensions. Tel: 0800 1357370.**

**HANDYMAN/** Building Services, everything from putting up a shelf to building a house, 30 years experience, good rates, 24hr call out. Tel: 01763 245641 / 077756 80739.

**RNC** Construction Ltd, specialists in all aspects of brickwork, new builts, extenstions and garden walls. For a free estimate call Nick on: 07980 934432.

## Carpentry / Joinery

**ALL** carpentry work, property maintenence, kitchens, free estimates. Tel: 07778 578949.

**CARPENTER** and Joiner, fully qualified, call Jonathan Westwood. Tel: 07855 510042 or 01954 261191.

## Cleaning Services

**CLEANING** and ironing service available, for private residential homes, in local area. Please call: 07872 040841.

## Computer Services

**ABACUS PC RESCUE**
Chris Judd B.Sc.
Estab. 12 years
PC / laptop repairs onsite. Broadband and wireless specialist. Data recovery. New systems installed. Recommended by charities for integrity and service.
No dishonest gimmicks
7 day immediate callout to 10pm
07803 178 247

**A COMPUTER PROBLEM?**
PC + Laptop Repairs, Upgrades, Installations, Broadband, Wireless Networking, Data Recovery, Fixed onsite Microsoft Certified Engineers
Immediate callout
NO FIX - NO FEE
☎ 07984 795 327

## Electricians

**AFTER** hours, no problems. We will work to suit you, 6pm to 10pm? Why take a day off work? Within Cambridge. Telephone Andrew: 07866 250799.

**ELECTRICIAN** no job too big or small. Tel: Ian 01223 237324/ 07710 746295.

**ELECTRICIAN** NICEIC Part P reg'd, sockets to complete rewires, testing/ inspections, kitchen/ bath refits, plumbing. Tel: 01638 744281/ 07941 107321.

**ELECTRICIAN, NICEIC part P reg'd, JIB qualified, all work undertaken. Call Michael: 0800 1357370.**

**QUALIFIED** electrician, retired, able to do small jobs, extra socket, lights, etc. Tel: 01353 777851/ 07974 159424.

**RELIABLE** electrician, all electrical work undertaken, NICEIC, certificates supplied. Tel: 01353 774721 or 07765 918741.

**RETIRED** electrician for your small jobs, can work Saturdays. Tel: 01480 301862.

## Garage & Garage Doors

**LIDGET CONCRETE GARAGES**
FREE Site survey
FREE Installation
Base laying and old garage removal
0808 1550590
www.cambridge-living.co.uk
Rockery Farm, Bourn CB23 2TA

## Heating & Plumbing

**ABSOLUTELY** all plumbing, heating work carried out by Corgi registered plumber. Tel: 01353 777383 or 07899 950505.

**CORGI and OFTEC registered, gas, oil, LPG. Hartley Heating. Tel: 01223 655372.**

**M.WALTON** Heating and Plumbing, Corgi reg'd, all work undertaken, free quotes, good rates. Tel: 07895 066444/ 01480 215131.

## Home Security

**AUTOMATIC GATES**
*Style with Security*
Designed • Manufactured • Installed
0808 1550590
www.cambridge-living.co.uk
Rockery Farm, Bourn CB23 2TA

news **Classifieds**
9.00am ~ 5.30pm
Monday ~ Friday
**Tel: 01223 43 43 43**

## Electricians

Cambs' Client-Centred Reliable Service
**Angel Power** electrical
Fair pricing with 3 years guarantee on home improvements through to emergency repairs
01440 783953
07885 210491

## Household Services

Specialist
**WOOD FLOOR RESTORATION**
• Repairs • Sanding
• Staining • Refinishing
*97% dust free!*
Free advice and quotation
Family run business
**Call Russel on: 07968 437250**
www.hollywoodflooring.co.uk

## Kitchen Suppliers

**BATHROOMS** kitchens, bedrooms supplied and fully fitted, all trades. Tel: 01223 840042 or 07831 333558.

## Painting Services

**A.A DECOR** interior/ exterior, buy to let welcome, shops and commercial. Tel: 01480 353555.

**ABOUT TO DECORATE?**
All interior and exterior work undertaken.
For a professional service with 30 years experience call Ray on:
**07957 963235 or 01223 357594**

**AN** affordable decorating service by tradesmen. For a free estimate. Tel: 01223 311119 or 01638 742284.T

**FEMALE** painter, colour advice, wall papering, all interior decorating. Contact Melanie. Tel: 07909 683841 or 01353 720185.

**IAN BAILEY** decorating services, no job too big or small. 25 years experience. Tel: 07798 711472.

## Photography

**SNAP** up a great deal today! Advertise here from as little as £15 plus vat. Call Gillian on: 01223 434445.

## Plastering

**TANNER** plastering and dry lining, 20 years experience, quality work. Tel: 01763 272082 or 07960 468093.

## Plumbing & Heating Services

**CORGI** gas, LPG, OFTEC. Oil heating installation, repairs. Carmen Ltd: 01223 864107.T

**G.PRIOR** plumbing, repairs, bathroom fitting, radiators, leaky taps etc, no job too small. Tel: 07974 018567.

**SPARKES** Plumbing, bathrooms supplied and fitted, all domestic plumbing, OAP discount, fully insured. Tel: Ian 01223 709140/ 07936 694906.

## Removals & Storage

**20x8ft** containers to rent for storage, CCTV etc. Hermitage Marina, Earith. Tel: 01487 840994.

**ATRANSMOVE** full moves or single items, quote for hourly rate, beat any like for like quote. Tel: 07980 493594/ 0800 183 0468. www.atransmove.co.uk

**BURGESS** Removals, van and driver hire, prompt efficient service. Tel: 01223 242743.

## Removals & Storage

**DOVE'S** removals and storage, local or distance, fully insured, free quotes. Tel: 01353 662467.

**MAN** and van, removals, house and garden clearance, good rates. Tel: 01223 720931/ 07985 587930.

**MOVING** home? For a complete and professional removal service from start to finish. Call Bob at Glasswells on: 01284 752804.

**REMOVALS** storage clearances, local, national and European. We move anything anywhere, anytime. Tel: 01223 245189. www.easy- movers.co.uk

## Roofing & Cladding

**ROOFS** and gutter repair, highly professional and reliable craftsman with 25 years experience. Adam Senska. Tel: 07840 046758. www.adamroofs.co.uk

## Rubbish Disposal

**RUBBISH** clearance, all household and garden waste, loaded and cleared, very competitive rates, cheaper than a skip, 7 days a week. Tel: 07765 547724.

## Skip Hire

**MICK GEORGE**
**SKIP HIRE**
All Sizes - All Types
Call now for the best skip prices

| | |
|---|---|
| Cambridge | 01223 360999 |
| Haverhill | 01440 869048 |
| Huntingdon and St Ives | 01480 498099 |
| Newmarket | 01638 389069 |
| St Neots | 01480 469828 |

www.mickgeorge.co.uk
sales@mickgeorge.co.uk

## Tilers / Tiling

**WB** Tilers, all work undertaken, all wall and flooring services. Tel: 01480 407282.

## 9 Agriculture & Farming

## Farm Services

**PICK Your Own strawberries, plenty now available at Cheeky Monkeys, Chaplin Farms, Fulbourn, open 10am till 6pm. Tel: 07831 651258.**

## 10 Business Services

## Business Opportunities

**JEWELLRY** parties, make big money at home. Call Sarah on: 01480 225055 or 07748 331435.

## Business Opportunities

**Dream of running your own successful business but don't want to buy a franchise?**

Harvey Softeners, the EU's largest water softener manufacturer, has the perfect solution: Join the sales team, learn all you need to know about how water softeners work and how to sell them, on a basic salary + commission.
When you're ready to launch your own business, you'll get the product you need to get started and regular training and support.

**Ring Lynn Gale on 01473 718500 for further details**

**WANTED**
**Honest, reliable, self motivated people looking to earn extra income working from home. Earn £500 - £1,500 p/m p/t more for f/t**
*For more info & help*
**Call or visit 01342 859043**
www.dashforcash.biz

**SICK** of your job? Get paid what you're worth working for yourself. Tel: 01223 852540. www.YourBrightFutureNow.com

*'News'* **Classifieds**
9.00am - 5.30pm
Monday - Friday
**Tel: 01223 43 43 43**

## 12 Property

## Accommodation to Let

**CAMBRIDGE** large bedsit, good facilities, parking, suit working person, £75 pw inclusive. Tel: 01223 247911/ 07974 648843.

**CHERRY** Hinton, 1 bed flat, f/f, allocated parking, available now, £600 pcm. Tel: 07710 006390.

**CHESTERTON** Road, room in friendly shared house, £350 pcm inclusive, available now. Tel: 01223 354993.

**DOUBLE** room to rent, Dry Drayton, share with professionals, £320 pcm inclusive. Tel: 07900 813046.

**ELY** 1 bed flat, Forehill, f/f, available now, £500 pcm. Tel: 07710 006390.

**ELY** town centre, studio flat, £340 pcm. Tel: 01353 777270/ 07879 235569.

**HAVERHILL** furnished 3 bed house £160 pw, 4 bed house £190 pw. Tel: 08700 345 351.

**HAVERHILL** rooms to let, furnished house, from £65 per week, including council tax. Tel: 08700 345 351.

## Accommodation to Let

**HAVERHILL** luxury 2 bed apartment, u/f, n/s, no pets, £555 pcm. Tel: 07917 110890.

**HAVERHILL** modern 4 bed detached, leafy, non-estate cul-de-sac close to town, garage, parking, garden, workshop, £1,200 pcm (water & council tax inc). Tel: 07505 105404.

**MILDENHALL** furnished double or single room to let £60 - £75 pw inclusive (negotiable). Tel: 07879 400980.

**NEWMARKET** 1 and 2 bedroom flats, £465 - £495. For details tel: 01638 730727.

**NEWMARKET** town centre, 1 and 2 bedroom flats, off road parking, £450 - £495 pcm. Tel: 01638 730727.

**ONE** bedroom, u/f flat, Willingham, c/h, no pets/ children, £440 pcm excluding. Tel: 01223 277941.

**SOHAM** 2 bed apartment, central location. No smokers/ pets/ DSS, £550 plus bills pcm. Tel: 01353 725013.

**SOHAM** 1/ 2 bed house, £450 pcm. 2 bed detached bungalow, £600 pcm. Tel: 01353 727000.

**TWO** bedroom cottage Horseheath, u/f, d/g, immaculate, £650 pcm. Tel: 07787 867920.

**WITCHFORD,** Ely area, large room, furnished, £360 pcm inclusive. Tel: 07526 382872.

## Commercial Property

**MODERN** industrial units, Ely area, 3 months free! 6,000 sq ft, £27,500 pa, smaller units available from 700 sq ft. Tel: 01353 861436.

**SMALL** office space to let, 20 Victoria Street, Littleport, from £500 pcm, includes high speed internet supplied by Skymaker services, 3 rooms and loft area, own toilet, shared use of kitchen, meeting room, parking available, close to High Street. Tel: 01353 658787 or email info@home-and-hearth.co.uk

**WORKSHOP**/ storage unit to let, 620sq ft, Cottenham, £250 pcm, flexible terms. Tel: 07919 473074.

## Garages / Parking

**BOTTISHAM** garage/ lock-up, Arber Close, nice location, dry and secure, £40 pcm. Tel: 07803 718122.

## Rooms to Let

**DOUBLE** room, suit single female, Trumpington, f/f, £360 pcm incl. Tel: 07968 148010.

## Property for Sale

**HUNSTANTON** brick built 2 bedroom bungalow, 200 yards from beach, used as holiday home, furnished, quick sale, £110,000, for more information. Tel: 01223 262401.

## 13 Public Notices

News direct WEEKLY NEWS
The Home Delivery Service from the Cambridge Evening News
JOIN THE 'NEWS DIRECT' WAITING LIST FOR A 'WEEKLY NEWS' ROUND IN YOUR AREA
Rounds suitable for adults and young people over 13.
CALL 01223 434377

## Public Notices

**Essex County Council**

**(ASHDON ROAD AND HOLLYHOCK ROAD, SAFFRON WALDEN) (TEMPORARY PROHIBITION OF TRAFFIC) ORDER 2008**

**NOTICE IS HEREBY GIVEN** that the Essex County Council has made the above Order under Section 14(1) of the Road Traffic Regulation Act 1984.

**EFFECT OF THE ORDER:** To temporarily close the following lengths of road in Saffron Walden, in the District of Uttlesford for the periods specified below:

| | | |
|---|---|---|
| **Ashdon Road** | 1. From its junction with Hollyhock Road, to its junction with Shepherds Way (West), a distance of approximately 142 metres. | **7 July for approximately 3 weeks** |
| | 2. From its junction with Shepherds Way (West), to its junction with Shepherd Way (East), a distance of approximately 136 metres. | **28 July for approximately 2.5 weeks** |
| | 3. From its junction with Shepherds Way (East), to its junction with Elizabeth Way, a distance of approximately 210 metres. | **11 August for approximately 4 weeks** |
| **Hollyhock Road** | For its entire length, a distance of approximately 200 metres. | **7 July for approximately 9.5 weeks** |

The closures are scheduled to commence on 7 July 2008 for 9.5 weeks or where appropriate signs are showing and weather permitting and are required for the safety of the public and workforce whilst works are carried out on the Gas Main.

The alternative route clockwise will be via Elizabeth Way, Radwinter Road, Audley Road, Hill Street, Common Hill and Ashdon Road. The alternative route anticlockwise will be via Ashdon Road, Common Hill, East Street, Radwinter Road and Elizabeth Way.

Access to property will be maintained all times during the closures.

The Order will come into effect on 7 July 2008 and may continue in force for 18 months or until the works have been completed, whichever is the earlier.

Dated: 3 July 2008.

County Hall — Tony Ciaburro
Chelmsford — Director of Development, Highways & Transportation

## Opportunity to View University's Cambridge Campus £40 million Redevelopment

Anglia Ruskin University is inviting the local community to view the plans for their Cambridge campus redevelopment.

An exhibition of the conceptual plans and images for the Cambridge campus will be open for the local community to view on **Tuesday 8 July, 10am - 9pm** and **Wednesday 9 July, 10am - 5pm**. This event will take place in the University's Helmore building, which houses the main reception on East Road.

The aim of this development is to create an inspiring educational environment for school and college-leavers, university students, the local community and employers alike.

Anglia Ruskin University wants to maximise the potential of the existing buildings and spaces, as well as setting out a structured plan for new additions. The guiding principals, of the project, are flexibility, sustainability and the desire to reflect and reinforce the University's own unique sense of place and culture within Cambridge.

As part of a phased development programme a master plan has been developed for the campus which sees a two stage development creating state-of-the-art learning environments for a wide ranging curriculum.

The main body of the proposed phase 1 development will sit in the location of the existing Rackham Building with an element of extension to the University Library and Mumford Theatre as well as some new build to allow decanting to take place before Rackham can be demolished. There will be an extension to the existing library to house interactive learning zones linked to a central network with work stations allowing a flexible, wide ranging mix of use.

The new development will mark a significant step forward for Anglia Ruskin University.

**To have your say, please come along to one of the public consultation events on Tuesday 8 July and Wednesday 9 July.**

## Public Notices

# Essex County Council

### AUDIT OF ACCOUNTS: YEAR ENDED 31 MARCH 2008
### PUBLIC INSPECTION OF ACCOUNTS AND RIGHT OF CHALLENGE
### (AUDIT COMMISSION ACT 1998
### ACCOUNTS AND AUDIT REGULATIONS 2003)

Notice is given that:

1. On 21 - 25 and 28 - 31 July and 1, 4 - 8 and 11 - 15 August inclusive between 10am and 4pm any person interested may inspect and make copies of the accounts of the County Council for the year ended 31 March 2008 and all books, deeds, contracts, bills, vouchers and receipts relating to them. This does not entitle inspection of the accounts or other documents containing personal information about a member of staff of the County Council, nor does it require any such information to be disclosed in answer to a question. The accounts and other documents will be made available for inspection at the offices at which they are normally kept or otherwise by arrangement. Application should be made to the Head of Corporate Finance, County Hall, Chelmsford, Tel: Chelmsford (01245) 431010.
2. On Monday, 18 August 2008 at 10am the auditor, at the request of a local government elector for any area to which the accounts relate, will give the elector or their representative an opportunity to question him about the accounts of the County Council. Any such elector or their representative may attend before the auditor and make objections as to any matter in respect of which the auditor could take action under Sections 17 or 18 of the Audit Commission Act 1998 (namely, an unlawful item of account, failure to bring a sum into account, or a loss or deficiency caused by wilful misconduct), or in respect of which the auditor could make a report in the public interest under Section 8 of that Act.

   Questions may be received at the Head of Corporate Finance's office (see above) or by prior arrangement with the auditor Mr Paul King (see address below) to whom requests for this purpose should be addressed.
3. No objection may be made unless the auditor has previously received written notice of the proposed objection and its grounds. A copy of such notice must be sent to the Head of Corporate Finance at the above address.
4. The auditor for Essex County Council is:

   Mr Paul King
   District Auditor
   Audit Commission
   Atlantic Business Centre
   Lyttleton House
   64 Broomfield Road
   Chelmsford
   Essex CM1 1SW
   Telephone 0844 798 5811
   Email paul-king@audit-commission.gov.uk

Dated: 30 June 2008 Joanna Killian
Chief Executive, Essex County Council

**In the High Courts of Justice**
**Companies Court**
**Court Case No. 5138 of 2008**
**BOSS INDUSTRIAL MOULDINGS LIMITED**
**Company No. 00827688**

Notice is hereby given that Simon Elliott Glyn and Nicholas Hugh O'Reilly of Vantis Business Recovery Services, PO Box 2653, 66 Wigmore Street London W1A 3RT were appointed Joint Administrators of the above named company on 25/06/2008.

**SIMON ELLIOTT GLYN and NICHOLAS HUGH O'REILLY, Joint Administrators**
(IP Nos. 009159 & 008309) 7230838

**Goods Vehicle Operator's Licence**

Steve Harrington trading as Steve Harrington Haulage of Beech House, Oxlode Road, Pymoor, Ely, Cambs, CB6 2DZ is applying to change an existing licence as follows: To keep an extra 2 goods vehicles and 2 trailers at the operating centre at Beech House, Oxlode Road, Pymoor, Ely, Cambs CB6 2DZ

Owners or occupiers of land (including buildings) near the operating centre(s) who believe that their use or enjoyment of that land would be affected, should make written representations to the Traffic Commissioner at Eastern Traffic Area Office, Hillcrest House, 386 Harehills Lane, Leeds LS9 6NF stating their reasons, within 21 days of this notice.

Representors must at the same time send a copy of their representations to the applicant at the address given at the top of this notice. A Guide to Making Representations is available from the Traffic Commissioner's Office.

To place **Public & Legal notices** Telephone on **(01223) 434400**

## 14 Personal Services

## Personal Services

## Personal Services

**CARLY**
*Escort*
*Open 10am daily*
1 hour £65 2 hours £100
Bookings of 3 hours or more
£40 per hour
07952 912490 / 07981 228064
07854 012397

**A14** Cambs, sophisticated lady offers relaxing unhurried massage. Tel: 07776 277332.

**ANGEL** and friends escorts. Tel: 07982 818047.

**BLUE ESCORTS**
07913 320 805
07913 085 602
Probably the finest escort agency around
Escorts & Drivers required
Under New Management

**CHARLIE** escort. Tel: 07954 493098.

**CHAT** to Sue. Call: 01480 802190. Local BT rates apply. Box 4032. WC1N 3XX.

**CHEEKY** escorts. Tel: 07982 837 692.

**CLAIRE** ultimate girlfriend experience, 34 year old, escort for men and couples, day/ evening. Tel: 07504 373624.

**CLASSY** fun escort Gemma, Haverhill area, 9am - 6pm Tel: 07505 752742.

**DEMI** and Lucy, escorts available after 8pm. Tel: 07948 256124.

**ELECTRA** escorts. Tel: 07954 493084.

**FOXY** Kittens escorts. Tel: 07505 885041.

**JULIETTE** sophisticated, mature escort for full girlfriend experience. Stansted area. Tel: 07799 398696.

**LOUISE** fun escort. Tel: 07982 818107.

## Personal Services

**ESCORT AGENCY**
Under New Management
**07804 920 629**

**ELY** area, escort service, bubbly fun female. Tel: 07804 503703 weekdays.

**ESCORTS** available 10am- 11pm, can accommodate whole day or evening appointments. Tel: 07927 095949.

**EXECUTIVE** massage, by appointment, sophisticated sensual service. Staff vacancy. Tel: 01842 819753.

**FREE text messages from women wanting local dates. Call: 08451 235921 for full details. Discretion assured.**

**FULL** body massage, by qualified lady, near Cambridge train station. Tel: 07976 398123.

**GRAHAM** male escort, also with Brandi. Call anytime: 07800 845826.

**HARLOW** Junction 7, 2 minutes off M11, massage, 11am- 7.30pm. Tel: 01279 412364.

**HONG** Wei professional massage by qualified lady in Newmarket. Tel: 07780 718028.

**INDEPENDANT** lady, Bury St Edmunds. Tel: 07923 587113.

**JEMMA** For a relaxing massage service. 7pm - 6am. Tel: 07792 324706.

**MALE** for male escort, 18 years old, call/ text Mikey: 07971 726681.

**MALE** for male escort, 24/7, shy, nervous welcome. Tel: 07837 290791.

**NATURIST MASSAGE**
in a Naturist Club
Baldock.
11am - 9pm
01462 895979
07591 648327

**RELAXING** massage, (Monday to Friday). Tel: 01480 471439.

**RELAXING** full body massage, close to Cambridge city centre, 10.00am - 8.00pm. Tel: 07833 510006, no witheld numbers please.

**SAWBRIDGEWORTH** opposite station, 10 minutes from M11, massage, 11am- 9pm, 7 days. Tel: 01279 724280.

**SKEREKA** Elite Escorts. Tel: 07913 709157.

**SUZI** outgoing escort. Call me: 07804 309116.

**TRICIA** Saffron Walden area, afternoons and evenings only. Text TRICIA to 69996 for pics. PCT. Box653 tw92wz. £1.50/msg. 18+.

**WOMEN**
Wanting local dates are just a phone call away!
CHAT NOW!
09067 516615
Calls 75p/min.
Mobiles calls vary.
PO BOX 177 HP5 1FL

**XXX** genuine adult DVD's from only £10, probably the best range in Cambridge. Contact Confidential Shop 01223 565691, or call in at 1A Devonshire Road, Cambridge (just off Mill Road).

## 11 Situations Vacant

## Building Trade

**Electrician required**
For domestic and other works in the Cambridge/Ely area. Transport provided, must have current driving licence, JIB rates, permanent position after satisfactory trial.
**Holgate and French**
**01353 668811**
**www.holgateandfrench.co.uk**
We are an equal opportunities employer

**COULSON**
BUILDING GROUP
**SMALL WORKS FOREMAN/ESTIMATOR (M/F)**

Required to join our team to take charge of a number of small building projects from initial enquiry to timely, quality and profitable completion. You will have a track record of successfully carrying out similar work.

We offer a competitive salary, company car, pension and profit sharing bonus.

**Please apply to Glenda Jacklin for an application form 01223 423800**

**Coulson Building Group, William James House, Cowley Road, Cambridge CB4 0WX**

BUILDERS · JOINERY · SERVICES · RESTORATION

## Building Trade

**BFP** Contractors Limited require Plasterers/ Dry Liners/ Screeders. Cambridgeshire/ Norfolk area. Call Steve on: 07790 026033.

## Care Staff

**WOULD** you like to work caring for people? Our residents all have learning disabilities and live in Longstanton. We require a female staff member (exemption agreed) to work shifts and sleep-in, part-time. In return we offer a pleasant work place, training and a supportive management team. For details contact Mr/s Mowlabocus: 01954 250024.

## Education

**Part time French Teacher**
to teach young children in the Cambridge area. Must be qualified, experienced, enthusiastic and have car.
£21 ph. **0208 447 1565**
clubfrerejacques@aol.com

**TEACHER** part-time. Join us tutoring after school. It's the most rewarding teaching around. Choose your days. Please apply via: www.excelr8learning.co.uk

## Hotel & Catering

**KITCHEN** Porter and Chef required for pub restaurant. Good rate of pay, plus daily tips. Ask for Barry on: 01223 841178.

## Part Time - Temporary

**GREETING** Cards Merchandiser, part-time, required for Cambridge area. Various days and hours. For details call Sue Turner: 07770 585391.

**PART-TIME** Mars Vending Operators. Good rates. Training provided. Local area, Cambridge and Ely. Flexible hours. Need own car and storage. Call SnackTime on: 01189 773232.

**Seals Swimming Ltd**
Require Excellent Swimming Teachers (PT) At Linton and Cambridge Pools.
Excellent Pay £40-£70 per session
**Email sealsswimmingltd @ntlworld.com**
**01954 277377**

## General Vacancies

**BARBER** required for busy Cambridge shop, on rent a chair basis. Experience essential. Good conditions, very good wages. Call Eddie on: 07985 641903 or 01223 246767.

**BARBER** wanted. Excellent opportunity to join a growing Cambridge barber shop. Either self-employed or employed, full-time or part-time. Salary dependent on experience. Speak to Ella or Viv to find out more: 07768 074474 or 01223 709255.

**BUSY salon in Bassingbourn area requires a reliable, 1st year Junior. CV or school reference required. Phone: 01763 243071 or 077395 59253.**

**CATALOGUE Distributors wanted. £50-£250+ pw. 18+. Tel: 01223 281069.**

**CLASS** 1 HGV Driver to drive roll on roll off container vehicle. Experience preferable/ although training can be given. 40 hours plus overtime available. Please call: 01638 664517 Mon-Fri.

**COUNTERBALANCE** Forklift Drivers urgently required, north Cambridge, double day shift, good rates of pay. Please contact Jemma Wootton on: 01223 314988.

## Part Time - Temporary

**ADULT** evening Cleaner required for offices on Madingley Road. Monday to Friday, 5.30pm to 8.30pm. Tel: 01223 871054.

**CASH** paid weekly plus bonus. Simply deliver/ collect Betterware books locally. Only 10+ flexible hours weekly. No outlay. Free books. Call: 08451 255000.

**CLEANER.** Small house needs approximately 3 hours cleaning plus ironing. Tel: St Ives 461341.

**CLEANERS** and Supervisor required. Monday to Friday, 5.30 to 7.30. Excellent rates of pay. Granta Park area. Please call: 01767 677300.

## General Vacancies

**COUNTERBALNCE** and Reach FLT Drivers. £7.00ph + weekly bonus. Required to work days only within a friendly factory environment. Both Counterbalance and Reach license is preferred but if a candidate has one class of license, training can be provided for the other. Call or text 'job' to: 07921 472100 (agy).

**ESCORTS.** Females required. Over 18s only. Tel: 07818 853204 after 6pm.

**EXPERIENCED** Hairdresser required for chair at Barton Hair Studio. Full or part-time. Contact Alex on: 01223 506085.

**EXPERIENCED** Tractor Driver required for combining, ploughing, drilling and potato harvesting. Accommodation available, Manea, Cambridgeshire. Telephone: 07778 142137.

**HAIRDRESSER** required urgently for Domenic of Cambridge, gentleman's barber shop. Tel: 01223 309750/ 01954 210259.

**HGV** and non HGV Multidrop Drivers, work from July to December, must be 25+. Please call: 01223 362536. Reliance Employment.

**HOMECARE** & Domestic Workers (f/t and p/t) required to support vulnerable people living in the local community. In return we offer excellent pay rates and flexible hours. To find out more and to apply please call Debbie Hood on: 01223 304158. Email: debbie.hood@chrysalis communitycare.co.uk.

**SUNSHINE** Pre-school, Pre-School and Crèche Manager. We are looking for a committed, enthusiastic and friendly individual. Monday – Friday 08.15 – 15.15 term time only 6 months – 5 years NVQ 3 qualified or above and relevant experience needed. CV's will not be accepted. For further information and an application form please contact Tonya Hales on: 01763 246844. E-mail: sunshine-preschool @hotmail.co.uk

**WINDOW** Cleaner required locally, experience not necessary, £700 pw to start increasing to £800+. Tel: 0208 5029157.


**delivery agents wanted**

**We are currently looking for Agents to deliver the Cambridge Evening News in the following areas:**

**Oakington**

News direct
The Home Delivery Service from the Cambridge Evening News

**Suitable for adults or young children over 13 years, we offer an excellent rate of pay in return for delivering our newspapers.**

**To find out more information please call**
**0800 389 5351**

## Mentoring Coordinator - Cambridge Area

Full-Time Position
(Part-Time will also be considered)
Salary: £negotiable (Indicative salary range £16-21k pro-rata)

Armstrong Learning are searching for an enthusiastic, committed and skilled mentor, advice worker, or trainer, to deliver information sessions and manage a caseload of mentoring clients on a confidential, one to one basis, working closely with other agencies.

**Please email jobs@armstronglearning.co.uk or call 0161 2477733 for an application pack. Closing Date: 5pm Friday 18 July**

Cambridge Evening News

To advertise please call the team on: 01223 434400
email: recruitment@cambridge-news.co.uk

## Stores/Procurement Manager

Full Time, £13,275 - £13,975 per annum

Historic Flying Limited at Duxford Airfield is looking for a highly motivated individual to manage stores and procurement activities in support of Supermarine Spitfire restoration projects. Training on the Company stores system will be provided, but previous experience of stores/warehouse management is essential.

**Send CV to Gerry Pye, Historic Flying Ltd, Duxford Airfield, Cambridge CB22 2QR**

## P.R. Bodywork Ltd

the vehicle repair specialists

Busy Vehicle Repair Centres with branches in Cambridge, Fulbourn, Shelford and Grantchester have the following vacancies

**VEHICLE TECHNICIANS / MOT TESTERS**

Please apply to: - Niki Shaw 01223 881518

## Regional Sales person

Developing on-going friendly customer relations
Arranging appointments, 5 week nights away each fortnight
visiting customers
Driving a mobile showroom (3 ton Mercedes van)
Outgoing, energetic, and friendly men and women
Clean driving licence
Flexible, reliable
Based in Cambridge
Salary £15,164 - £20,368
Closing date: 11th July

**Jenny Henderson 01223 868544, jennyh@windhorse.biz No agents**

**windhorse:evolution**

*is an ethically trading Buddhist giftware business, which aims to make money to give away to Buddhist and social welfare projects*

www.windhorse.biz

## Pembroke College

### Catering Assistants - Front of House
### Catering Assistant - High Table
### Kitchen Porter

We require dedicated, flexible and hard working individuals to join our catering team. The roles involve catering for students, College guests, Fellows and special functions. Able to work in a team, you will have a professional attitude and take great pride in your work.

The College offers good rates of pay, alternate weekend working, a final salary pension scheme, (after a qualifying period), a subsidised health care scheme, generous holidays and free meals on duty.

Please telephone David Harwood or Savino Cafagna for an informal chat 01223 765964.

Closing date for applications Friday 11th July, 2008.

Pembroke College is an equal opportunities employer.

www.pem.cam.ac.uk

# UNIVERSITY OF CAMBRIDGE

A world of opportunities
**www.cam.ac.uk/jobs/**

Estate Management and Building Service

## Environmental & Energy Supervisory Technician

£22,332 - £25,135 pa

A new post has been created within the EMBS Energy Team to keep the University's utility monitoring systems in good working order. You will use these systems to collect, analyse and distribute information to help the Energy Team promote the efficient use of energy and water in University buildings.

The day to day work will involve the installation, repair and servicing of electricity, gas and water monitoring hardware or supervising contractors in such works. A variety of software applications will be used to interpret and present the information collected.

Candidates with an HNC in Electrical Engineering or similar qualification would be preferred but candidates with practical experience of operating or maintaining mechanical or electrical plant and equipment will also be considered. A reasonable standard of computer literacy will be required and familiarity with common software packages such as MS Office/Outlook would be advantageous. Possession of a clean driving licence is essential.

**Application forms and further information may be obtained from Estate Management and Building Service, 74 Trumpington Street, Cambridge CB2 1RW, Tel: 01223 337770 or email mjw92@admin.cam.ac.uk**

**Please quote reference: BA03682. Closing date: 22 July 2008.**

## Metering Technician

£14,491 - £16,215 pa, pro rata

The EMBS Energy Team require a part-time Metering Technician to help keep the University's utility metering systems, equipment and software functioning properly. You will be responsible for taking information from gas, water and electricity meters across the estate and recording consumption in a computerised database. You will also be expected to review and analyse the data collected, spotting anomalies and taking remedial action where necessary.

You will be familiar with various types of electricity, gas and water meters and have a basic understanding of their operation. Previous experience in a similar role is desirable but not essential as full training will be given. Familiarity with computer packages such as MS Office/Outlook would be advantageous. Possession of a clean driving licence is essential.

**Application forms and further information may be obtained from Estate Management and Building Service, 74 Trumpington Street, Cambridge CB2 1RW, Tel: 01223 337770 or email mjw92@admin.cam.ac.uk**

**Please quote reference: BA03683. Closing date: 22 July 2008.**

## Receptionist

Institute of Astronomy
£16,684 - £18,710 pa

The job involves sole responsibility for all areas of reception, including welcoming visitors, sorting post and deliveries, dealing with enquiries and telephone calls plus maintenance of certain administrative databases, arranging travel and accommodation, typing reports, preparing presentation and display material and the administration of cash receipts from staff and visitors. You will need a flexible approach to a variety of secretarial duties and be able to work on their own initiative.

Education to A level standard or equivalent and some experience in a reception/front of house position are expected. Good organisational skills, a smart professional public image, diplomacy, patience and confidentiality are essential requisites. Good computing skills would be advantageous, but training will be provided where needed.

**Please complete application form PD17 available from http://www.admin.cam.ac.uk/offices/hr/forms/pd17/ and send to Joy McSharry, Institute of Astronomy, Madingley Road, Cambridge, CB3 0HA by the closing date. If you have any queries, email jpm@ast.cam.ac.uk or telephone (01223) 761537**

**Please quote reference: LG03689. Closing date: 24 July 2008.**

**Interview date: 27 August 2008.**

Department of Engineering

## Divisional Administrator (Manufacturing and Management)

£25,888 - £33,780 pa

You will report to and work closely with the Head of the Division with responsibilities for the day-to-day operation of the Division and oversight and development of the administrative framework and processes. The post is a focal point for the Division's many industrial, government and international links and you will be closely involved with the evolution and delivery of Divisional policy within the broader context of the University and as part of the broader strategy for Engineering.

You will be educated to degree level or equivalent and have previous relevant experience ideally in industry as well as higher education. Ability to work at the highest levels of government and industry while supporting the strong and friendly community of students, academics, and industrialists in the Division are essential.

Appointment will be to the retiring age subject to the satisfactory completion of a nine month probationary period.

**Further particulars may be obtained from http://www.eng.cam.ac.uk/admin/jobsinfo/divisionaladministrator_e.pdf or from the Head of Department's Office (Personnel), Department of Engineering, Trumpington Street, Cambridge CB2 1PZ, UK (tel +44 (0) 1223 332615, fax +44 (0) 1223 766364, email enghead@eng.cam.ac.uk).**

**Applications should include a completed form (PD18 (parts I and III)), a CV and a one-page statement on career achievements to date and relevant experience.**

**Please quote reference: NA03670. Closing date: 16 July 2008.**

**Interview date(s): Week beginning 21 July 2008.**

## Divisional Administrator (IT Services)

£19,263 - £21,681 pa, pro rata

The funds for this post are available for three years in the first instance.

You will need to be well organised and self-motivated as you will play a key part in coordinating the administrative processes of the Division and liaising with the rest of the Department. You will be the primary point of contact for and knowledge about the Division's business processes (including purchasing, finances, maintenance contracts, software licensing, timesheets and leave arrangements) and provide an informal point of contact between the Division and other administrative staff.

You will be educated to at least A-level or equivalent (Degree level desirable) and will have the ability to communicate effectively and appropriately both in writing and verbally. You must be proficient in the use of Microsoft Office applications.

The appointment is subject to the satisfactory completion of a 6 month probationary period.

**Further particulars may be obtained from http://www.eng.cam.ac.uk/admin/jobsinfo/ITdivisionaladministrator.pdf or from the Head of Department's Office (Personnel), Department of Engineering, Trumpington Street, Cambridge CB2 1PZ, UK (tel +44 (0) 1223 332615, fax +44 (0) 1223 766364, enghead@eng.cam.ac.uk). Applications (to be sent to the above address) should include a covering letter, completed form PD17 (parts I and III)) and a CV.**

**Please quote reference: NA03675. Closing date: 15 July 2008.**

**Interview date: 21 July 2008.**

## Accounts/Goods Receivable Clerk

Department of Medicine
£14,491 - £16,215 pa

You will be responsible for receiving and distributing all incoming goods to the Department, and receipting them on the University's Oracle accounts system. You will also work with and assist the senior accounts clerks in raising purchase orders and related duties. You will posses good numerical and literacy skills. Previous experience in a similar environment would be an advantage, but not essential as full training will be given.

**Application forms are available from http://www.admin.cam.ac.uk/offices/personnel/forms/pd17 or Mrs S Curtis, Department of Medicine, Box 157, Addenbrooke's Hospital, Hills Road, Cambridge CB2 2QQ; email: sc461@medschl.cam.ac.uk; tel: 01223 336863. Completed applications, including the name and addresses of two referees, one of whom should be the current or most recent employer, should be sent to Mrs S Curtis, address as above.**

**Addenbrooke's Hospital is a no smoking area.**

**Please quote reference: RC03660. Closing date: 18 July 2008.**

Department of Physics

## Research Laboratory Technician

£22,332 - £25,135 pa

The Department has a vacancy for a skilled technician to work within the High Energy Physics Group on the development and realisation of detectors and associated readout electronics for Particle Physics experiments.

Working directly with the group's research and technical staff, the main responsibilities of the post include PCB design, construction and test of custom electronics, measurements associated with silicon detectors, and contributions to the development, maintenance and use of the surface mount assembly facility and the clean room infrastructure of the group.

Educated to HNC level in an electronic engineering discipline or equivalent, and with considerable experience after the completion of training, the successful applicant should have good IT and communication skills and be able both to manage their own workload and to work as part of a team. He or she should enjoy new challenges, acquiring new skills and following lines of investigation.

The Department offers 36 days holiday per year, (including Bank Holidays, Christmas, New Year and Easter). The Department operates a non-smoking policy.

**For further details and a PD17 application form, please telephone (01223) 765743, (email: cll30@cam.ac.uk). Applications, including a completed PD17 form (Parts I and III only and also available from http://www.admin.cam.ac.uk/offices/personnel/forms/pd17), together with a current curriculum vitae, and the names and contact details of two referees, should be sent to the Administrative Secretary of the Department, Department of Physics, The Cavendish Laboratory, JJ Thomson Avenue, Cambridge, CB3 0HE.**

**Please quote reference: KA03694. Closing date: 11 July 2008.**

## Cleaners

£12,461 - £13,788 pa

You will be required to clean offices, laboratories, workshops and toilets. Each cleaner is responsible for his or her own area. The hours are to be arranged between 8.00 am and 5.00 pm, Monday to Friday. The post is full-time, 36.5 hours per week.

The Department operates a no smoking policy.

**For a PD17 application form, please contact Ms Clare Lidstone on (01223) 765743. Completed applications should be sent to the Administrative Secretary of the Department, Department of Physics, The Cavendish Laboratory, JJ Thomson Avenue, Cambridge, CB3 0HE.**

**Please quote reference: KA03654. Closing date: 11 July 2008.**

## Research Personnel Clerk (Part-time)

Department of Chemistry
£16,684 - £18,710 pa, pro rata

The funds for this post are available for two years in the first instance.

We are looking to expand our administrative team, and this new part-time post will provide procedural and operational support to the busy Academic Secretaries' office. It is intended that appointment will commence from early September. Hours will be agreed on appointment, but are expected to be in the region of 15 to 20 hours per week.

You will undertake a range of administrative duties to include provision of support to the Department's Personnel and Graduate Admissions databases, and to the annual rolling programme of Transferable Skills training activities for postgraduate students and post-doctoral research staff.

You will have a good general education to include a minimum of 5 GCSE's or equivalent. You will possess excellent written and verbal communication skills, and be IT literate in email, word-processing, spreadsheets, and database applications. Accuracy and good organisational skills are essential, as well as the ability to use own initiative, work well under pressure, be tactful, and maintain confidentiality. Training will be provided as relevant.

**Requests for further details and an application form (PD17) may be made to the Support Services Manager, Department of Chemistry, Lensfield Road, Cambridge CB2 1EW (tel: 01223 336453/336448, or answerphone: 01223 762828, or email: mjw91@cam.ac.uk)**

**Please quote reference: MA03692. Closing date: 14 July 2008.**

**Interview Date: 24 July 2008.**

**The University is committed to Equality of Opportunity.**

Cambridge Newspapers

**Cambridge Newspapers are a leading regional newspaper publisher and a major part of Iliffe News & Media. Our titles include the award-winning Cambridge Evening News, eleven weekly newspapers, a stable of magazines and a suite of websites.**

Come and join the fast moving media world - We currently have vacancies in the following areas:

## Key Accounts Executive

Based at our Milton Office

The Cambridge News is looking for an experienced Advertising Sales Executive to take responsibility for the selling of advertising and sponsorship to new and existing key customers into our market leading portfolio of newspapers, magazines and websites in order to exceed monthly and annual sales revenue targets.

Working as part of a lively and committed team you will deal with key decision makers and have a focus on customer retention and development, you also will be creative and adept at identifying and securing new sales opportunities in order to ensure that sales revenues are maximised.

The ideal candidate will have determination, enthusiasm and a natural flair for sales and be able to understand, articulate and effectively communicate traditional and digital advertising solutions to the right levels in the client organisation.

If you are a successful sales professional, either looking to continue or progress your career and this sounds like the next step in your already successful career apply now.

**For an application pack, please call Louise Shephard, PA to the Advertisement Director on 01223 434311 or email louiseshephard@cambridge-news.co.uk**

**Closing date Monday 14th July.**

## Advertising Field Sales Representative

Based at our Newmarket Office
£15,000 + bonus scheme and car

Cambridge Newspapers is looking to fill the above vacancy with an experienced sales person. The role will involve the selling of advertising to new and existing customers into our market leading portfolio of newspapers, magazines and websites in order to exceed monthly and annual sales revenue targets.

The role will be largely field based hence you will need to be self motivated and able to work on your own initiative, possessing great communication and organisational skills. In addition, you will need to be confident in your ability to attract new customers whist delivering exceptional customer service to the existing customers on the territory.

The position offers a basic salary with an excellent bonus structure, company car and initial training and ongoing personal development.

**For an application pack, please call Louise Shephard, PA to the Advertisement Director on 01223 434311 or email louiseshephard@cambridge-news.co.uk**

**Closing date Monday 14th July.**

• Competitive salaries • 5 weeks annual holiday • Following a probationary period there is an option to join a contributory pension scheme and subsidised health cash plan • Childcare voucher scheme

It is the company policy to welcome applications from any individual regardless of ethnic origin, gender, disability, religious belief, sexual orientation or age. All applications will be considered on merit.

**HEAD OFFICE:**
**Winship Road, Milton, Cambridge CB24 6PP**

**www.cambridge-news.co.uk**

Cambridgeshire County Council

## Life from every angle

### School Caterer

£6.57 - £6.91 per hour Various schools around Cambridge
(Own car essential as travel involved)
10.00am - 1.30pm (approx) Monday - Friday (term time only)
Ref: DR315
Closing date: 11 July.
For an application pack, please contact June Ahi on (01223) 717 991.

**To apply visit www.jobsincambs.com or call 0845 045 5210 quoting reference number. Alternative formats on request.**

www.cambridgeshire.gov.uk

SILVACO
Data Systems (Europe) Ltd

## OFFICE ADMINISTRATOR

**£18,000 Per annum + benefits**

SILVACO Data Systems UK offers computer aided design simulation software to the Semiconductor industry. SILVACO has an immediate opening for a motivated, experienced Office Administrator to ensure the efficient running of a busy office and all aspects of routine administration. In addition, you will be responsible for arranging travel & conferences, office health & safety, building maintenance and upkeep, recruiting companies to sub-let office space within the building and managing and maintaining their contracts.

**CVs to: Silvaco Data Systems, Silvaco Technology Centre, Compass Point, St Ives, Cambridge, PE27 5JL. Email: ukjobs@silvaco.com Please quote reference AD0608**

## MAGAZINE ADVERTISING SALES MANAGER

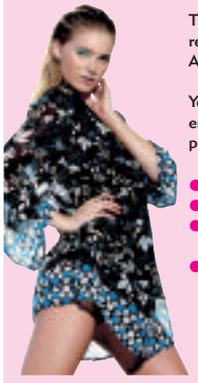

The magazines we produce are some of the most loved and respected in the region. To help us maintain this success, we are seeking a full time Magazine Advertising Sales Manager to lead our team.

You will need to have an experience of working in a Magazine publishing environment and a proven background in managing and developing a team of people. Your responsibilities will include:

- The preparation of budgets and forecasting
- Working to monthly and annual budgets and targets
- Managing the performance of our enthusiastic and talented sales team and ensuring their ongoing training and development
- The marketing and promotion of the publications

The position offers a competitive basic salary, generous bonus structure and a company car with free on site parking, 5 weeks' annual holiday and a childcare voucher scheme. Following a probationary period there is an option to join a contributory pension scheme and subsidised health cash plan.

**If you would like to join a team that are committed to producing excellence every month, please email louise.shephard@cambridge-news.co.uk for an application pack or further information. Closing date 18/07/08 Alternatively, telephone Louise on: 01223 434311.**

style
CAMBRIDGESHIRE
JOURNAL

Cambridge Newspapers are a leading regional newspaper publisher and a major part of Iliffe News & Media. Our titles include the award-winning Cambridge Evening News, eleven weekly newspapers, and a stable of magazines and a suite of websites.

It is the company policy to welcome applications from any individual regardless of ethnic origin, gender, disability, religious belief, sexual orientation or age. All applications will be considered on merit.

Cambridge Newspapers,
Winship Road, Milton,
Cambridgeshire CB24 6PP

## DOWNHAM LODGE RESIDENTIAL SCHOOL FOR BOYS

**Cambridgeshire (Aged 12 - 15 years)**

### RESIDENTIAL WORKER

FULL TIME POST, 40 HOURS PER WEEK, SALARY £14,000 TO £17,000 pa DEPENDING ON EXPERIENCE/QUALIFICATIONS.

IF YOU ARE INTERESTED, OR HAVE ANY QUESTIONS THEN CALL US AND ASK FOR DAVE (01353 862309) APPLICATION FORMS ON REQUEST. PLEASE RETURN IT TO:

**DAVE DURRINGTON (MANAGER), DOWNHAM LODGE SCHOOL, 1 SECOND DROVE, LT. DOWNHAM, ELY, CAMBRIDGESHIRE CB6 2UD**
**E-mail: rickoglewel@aol.com**

## Practice Nurse

### Cherry Hinton & Brookfields Medical Practice

We are looking for a Practice Nurse to join our established nursing team at this high QOF scoring, two-site practice. Respiratory and other chronic disease management experience is preferred but not essential.

Salary commensurate with experience.

Please submit your CV and a covering letter stating your current salary, what clinical and personal qualities you consider you would bring to the role and a daytime telephone number where we can contact you.

**Apply in writing to:**
**Cliff Kendall, Practice Manager, Cherry Hinton Medical Centre, 34 Fishers Lane, Cherry Hinton, Cambridge CB1 9HR.**
**Email: cliff.kendall@nhs.net**
**Closing date: Monday 14 July 2008**

Precision Devices UK Ltd specialise in the design, manufacture and supply of Frequency Control components.

## INTERNAL SALES EXECUTIVE

We are looking to appoint an enthusiastic, self-motivated Internal Sales Executive to join our team. Candidates must be willing to learn the technical aspects of our products, have sound commercial awareness and all round customer liaison skills. Previous experience within the electronic components industry desirable, however full product training will be provided. MS office, specifically Excel is required.

Key tasks; process technical sales enquiries, prepare quotations and follow through to closure. Provide administration support to Business Development team and participate in marketing activities. Data entry and first point of contact for UK Distribution account.

**Interested? Then we would like to hear from you. Please apply in writing enclosing CV and salary expectations to: Irene Wratten, Precision Devices UK Ltd, Station Road East, Whittlesford, Cambridge, CB22 4NL or via e-mail to iwratten@pdixtal.co.uk Tel: 01223 834444, www.pdixtal.com**
**Closing date for applications Tuesday 15th July. No agencies please.**

TURNERS

## Part Time Receptionist

An opportunity has arisen in our reception department based at our Head Office in Newmarket

The successful candidate will be working 25 hours per week, Monday to Friday 09:30 to 14:30

The position will involve general reception and switchboard duties including answering incoming calls, greeting visitors and opening and distributing post on a daily basis.

Applicants must possess excellent communication skills and be computer literate.

**To apply for the position please send in a CV stating your current salary to The HR Department, Turners (Soham) Ltd, Fordham Road, Newmarket, Suffolk, CB8 7NR or email: recruitment@turners-distribution.com**
**Closing date: 11th July 2008.**

jobs.cambridge-news.co.uk

**Recruitment advertising that works!**

For your print and internet advertising requirements contact us:

**01223 434400**

or email: recruitment @ cambridge-news.co.uk

jobSEARCH
JOBfinder

Linton Dental Surgery requires

**Experienced / Trainee Dental Nurse / Receptionist**

Suits applicant with IT skills, enjoys responsibility, is meticulous, interested in beauty and seeks a rewarding career. F/T or P/T
Salary (based on background and experience) 13K-18K

**CVs to Raj Wadhwani, Clinical Director Antwerp House Group,CAMBRIDGE. www.antwerphouse.co.uk 01223 513148 email your CV and covering letter to: Mrrajwadhwani@aol.com**

katherinepaul

Are looking for a

**STYLIST**

To join their busy and friendly salon.

**Contact Katie, Karen or Tracy on 01638 741218**

**Silver Street, Burwell**

WSC WEST SUFFOLK COLLEGE

# Outstanding?

**We're looking for a bit more than that.**

West Suffolk College, based in Bury St Edmunds, is a leading provider of education and training in the area, serving the needs of industry, business and the community.
Our continued commitment to quality, investment in the latest equipment and our dedication to excellence ensures that we provide our students and staff with a stimulating environment in which to work. If you would like to join an outstanding College, we have the following exciting job opportunities:

## Head of School - Engineering

*Full time Ref: 2124*

To manage and develop all aspects of the curriculum and lead the School in line with strategic and operational plans. Revelant professional experience essential.

## Head of School - Foundation Studies

*Full time Ref: 2125*

To manage and co-ordinate basic skills and the Foundation provision within the School in line with College objectives. Knowledge of Foundation learning essential.

***Full information about these positions and all other College vacancies are available on our website. For more information and to apply, please visit www.westsuffolk.ac.uk or contact the Human Resources Dept, (indicating the vacancy title) on (01284) 716339. Closing date for all posts: 18 July 2008.***

www.westsuffolk.ac.uk

QIA Beacon Status

Change **your life**

Become a **Counsellor Psychotherapist Hypnotherapist**

**Help Others and Earn from £45 per hour**
Accredited, Professional Diplomas since 1998

Venue: **Cambridge**
Classes Fill Quickly - Act Now
**www.chrysalis.uk.net**

Call Now **0844 826 6150**

**Looking for work?**

Remember jobSEARCH appears every Wednesday and Friday in the Cambridge Evening News

# News direct

WEEKLY NEWS YOUR LOCAL NEWSPAPER

The Home Delivery Service from the **Cambridge Evening News**

**JOIN THE 'NEWS DIRECT' WAITING LIST FOR A 'WEEKLY NEWS' ROUND IN YOUR AREA**

Rounds suitable for adults and young people over 13.

**CALL 01223 434377**

## Eyre Electrical & Mechanical T/A John Kay

Eyre has for many years been at the forefront of the building services industry gaining a deserved reputation as a quality contractor throughout East Anglia.

A complete DESIGN-TO-INSTALL service is available - our experienced team of qualified electrical and mechanical engineers are supported by a dedicated design team.

Areas of operation within the construction industry include:

- Electrical Installations
- Gas Installations
- IT and Telephone Networks
- Security and Fire Alarms
- Air Conditioning
- Plumbing
- Heating and Ventilation
- Maintenance services

John Kay has a team of highly motivated individuals working together to achieve continued customer satisfaction whilst aiming towards controlled expansion.

Due to a growing workload the following vacancies have now become available in our small works department:

### Small Works Mechanical Contracts Supervisor

The candidate requires a good plumbing knowledge with an experience in the position preferred, although not essential, and a working knowledge of computers is an advantage.

The successful candidate will work within our busy small works office team and will be expected to carry out the following duties on a daily basis:

- Manage the running of our small works mechanical projects within Cambridgeshire and surrounding counties.
- Allocating work to the Plumbers
- Ordering materials
- Tendering projects for the department
- Awareness of any changes to health & safety (training will be provided)

### Small Works Plumbing and Heating Engineer

A highly motivated, experienced Corgi Registered Plumber and Heating Engineer is required to undertake and maintain all aspects of boiler services, central heating and gas appliance work for our commercial and domestic small works division.

The successful candidate will join our team of small works engineers and will be expected to carry out the following duties:

- Servicing and maintaining heating systems
- Repairs to heating systems when necessary
- New installation works as required

In return, the successful candidates will receive an excellent benefits package including vehicles.

**To apply, please send your CV to Jamie Thwaites, Branch Manager, John Kay, Unit 1, The Butts Business Centre, Fowlmere, Royston, Herts, SG8 7SL or e-mail, mail@eyre-cambridge.co.uk**

Eyre electrical limited is an equal opportunities employer

CORGI

**www.aht.org.uk**

The Animal Health Trust is a leading veterinary research institute and registered charity with the prime purpose of promoting the cause of animal welfare through veterinary research, together with advanced clinical and educational commitment. It is internationally recognised as a centre of scientific excellence for veterinary research predominantly within cats, dogs and horses. Located on a beautiful green site just four miles from Newmarket, our state-of-the-art referral clinics offer a challenging and rewarding environment in which to work.

## Research Management Assistant

**Circa £24k pro rata (depending on experience)**

**18.5 hours per week**

We have an immediate vacancy for a part-time Research Management Assistant to provide comprehensive support, including administration, to work within the research management team of the Animal Health Trust. Responsibilities will include the co-ordination of grant applications and agreements, maintenance of related databases and assistance with organising meetings.

You should be highly organised, with excellent attention to detail and an ability to prioritise and co-ordinate your own workload, whilst dealing with short notice changes within the department. You must be proficient using MS Office, as well as abstracting information from varying forms of media including the internet.

*For further information, please contact Caroline Reynolds at: caroline.reynolds@aht.org.uk*

**If you are interested in applying for this position, please forward your CV and covering letter initially, stating why you are interested in this role and your current salary, to recruitment@aht.org.uk or Samantha Bal, Human Resources Assistant, Animal Health Trust, Lanwades Park, Kentford, Newmarket CB8 7UU. Tel: 01638 555669.**

**Closing date: Friday 18 July 2008.**

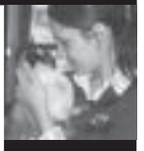

*the science behind animal welfare*

AHT Animal Health Trust

Job search, CV matching service, job news, interview tips and Recruitment Agency Guide

... start your search at

wantalocal.co.uk/cambridgejobs

Brought to you by the Cambridge News

# MAKE THEIR VOICE HEARD

Giving people a voice – and making sure it's heard – is something POhWER does every day. It's all about promoting equality, challenging unfairness and giving disadvantaged and vulnerable clients access to high quality advocacy services. We are a registered charity that provides advocacy services, including the Independent Complaints Advocacy Service (ICAS), across the East of England, London and the Midlands.

## Advocacy Support Officer Littleport, Cambs £20,109 p.a.

Based at our Littleport office, you will provide support to the ICAS team. With an excellent telephone manner, you will deal with all enquiries, record calls and establish and update electronic client records. Confident and proactive in approach, you will provide some basic advocacy support to our clients. Proven administrative experience, time management, communication and IT skills are essential. Ref: ASO/06/08.

Interested? To apply and find out more about this and other opportunities at POhWER, please visit **www.pohwer.net** If however you need further information contact Deborah Knight, HR Manager, on 01438 740 813. Closing date: 9am Friday 11 July 2008. Interviews will be held in Littleport on Thursday 24 July.

We are an equal opportunities employer.

INVESTOR IN PEOPLE ICAS POhWER

NCTJ

## TRAIN AS A JOURNALIST

Journalism is often seen as glamorous and exciting but, as with any occupation, success comes only after much hard work and routine activity. However, each working day as a journalist is different and the training you receive will give you the flexibility to cover a wide range of news stories and features.

Journalism draws on all the knowledge and skills you have acquired and can give you a tremendous sense of achievement. If you've got what it takes, journalism could be the career for you!

## SO WHERE DO I START?

The NCTJ is the principal provider of journalism qualifications and training and offers a wide variety of training and learning options to suit everyone.

NCTJ qualifications are what editors look for when they are recruiting trainee journalists and these can be gained through full-time, part-time, distance learning or on-the-job training courses. We also offer press photography and photo-journalism training.

**For further information about training as a journalist, please visit www.nctj.com where you will find details of all courses offered, locations of study and details of educational requirements.**

**Looking for work?**

Remember

job SEARCH

appears every Wednesday and Friday in the

Cambridge Evening News

NEWMARKET WEEKLY NEWS

# WEEKLY INDEX

## BUILDING

**S. King**
Painting, Fencing,
Interior Exterior Maintenance
Landscaping & Property Repair Service
Simon King
Tel: 01638 742208
Mob: 07742 308334

**BA Outside Improvements**
• Patios • Decking • Fencing
• Gravel, Turf, Concrete, Guttering and Drains
*No job too small*
Reasonable Prices
Tel: 01638 716475 for FREE quotation

**HEATHCROFT HOME IMPROVEMENTS**
• Home extensions
• Loft conversations
• Garage conversions
• Fitted interiors
01638 661113
www.heathcroft.com

**Tony Jullion**
For all your **plumbing, heating** and home improvement requirements. **Kitchens** and **bathrooms** fitted.
Free estimates
Phone Mildenhall
01638 715966 - 07850 839615

**J PENN**
BUILDING SERVICES
• Painting & Decorating
• Plumbing
• Carpentry
• Kitchens/Bathrooms
All property maintenance undertaken.
No job too small
Tel: 01638 661666
Mob: 07952 431512

**JDH**
Brickwork & General Builders
Extensions • Patios • Groundworks • Garden Walls
Call James on:
01638 713225
07825 737005

**Kitchen and bathroom**
installation service including plumbing, electrics, plastering, tiling and carpentry.
Fit or supply and fit
25 years experience.
Call Ray at 01638 720883
07922 914600

## TILING & PLASTERING

**TILING SOLUTIONS**
Friendly, reliable service
• Floor & Wall Tiling
• Plastering
• All aspects covered
• FREE estimates
Phone: 01638 601175
Mob: 07985 367738

## PAINTING & DECORATING

**JUSTINE MORGAN**
PAINTING & DECORATING SERVICES
Interior decorating & exterior painting inc. garden areas, sheds & fencing etc.
Phone: 01638 615161
Mobile: 07735 550000

## PROPERTY MAINTENANCE

**CBH Property Maintenance**
Specialising in all aspects of property maintenance.
Fascias, guttering, plastering, painting, carpentry, tiling, fencing etc.
Kitchen and Bathroom fitting.
01638 603081
or
07904 679996
cbhproperty@tiscali.co.uk

## ALTERATIONS & LAUNDRY

**AJ's Alterations and Dry Cleaning Agency**
Delivery & Collection Service Available
32a High Street
Mildenhall
Tel: 01638 714100

To advertise in the Weekly Index
Please call
Alison on
01638 662481

## GLAZING

**GLASS**
all glass needs: BSI glazed units & sheet mirrors
01638 66 26 36

**Eastern Glass**
Unit 8, Sam Alper Court,
Depot Rd, Newmarket,
Suffolk. CB8 0GS.
F. 01638 56 14 86
easternglass.co.uk
Eastern Glass

## GARDEN SERVICES

**KJC Garden Services**
*Grass cutting / weeding / fencing*
*Hand made gates / all work guaranteed*
*General garden clearing / Fully insured*
*Portfolio available*
*Also specialising in rental properties*
*Ask for Ken on: 01638 568728*
*Or 0771 3133314*
*www.kjcgardenservices.blogspot.com*

## INTERIOR DESIGN

redsquare interiors
Interior Design & Home Staging Specialists
• Design Advice
• Project Management
• Consultancy
• Furniture Packs
• Accessories
• Soft furnishings
• Personal Shopper
Contact Carolyn at Red Square Interiors to book your FREE no obligation appointment.
T: 01638 662445 M: 07918 731519
E: carolyn@redsquareinteriors.co.uk
W: www.redsquareinteriors.co.uk

## ROOFING

**CJ ROOFING SERVICES**
All Aspects of Pitched & Flat Roofing Including Single Ply Membranes
UPVC Facia / Gutter Replacement
Brickwork and Carpentry
New and Old Roofs / Fully Guaranteed Insurance Work Undertaken
Free Estimates

T 01638 561397
F 01638 615841
M 07768 272224
www.cjroofing.co.uk
18 Gordon Richards Close, Newmarket

## LOCKSMITHS

**LOCKSMITH SERVICES**
**JOCKS LOCKS**
*Adam Gall*
*24hr Mobile:*
*07764 929 555*
*Newmarket: 01638 389188*
24HR EMERGENCY SERVICE
ALL TYPES OF LOCKS (DOMESTIC & COMMERCIAL)
Supplied, Fitted & Opened

NEWMARKET WEEKLY NEWS

# WEEKLY INDEX

## PLUMBING

**Degree**
Covering all aspects of Plumbing & Heating
BOILERS CHANGED FROM £999
Tel: 01638 601165/561812
Mob: 07903 838646/07894 036688

**BR PLUMBING**
Domestic installations & maintenance
Professional and friendly service.
Free estimates
Complete bathroom suites including showers and heating. Radiators and cylinders.
No job too small
Please call BRIAN on:
01440 764978 or 07769701348

**Domestic Electrics**
Washing Machines
Dishwashers
and cooker repairs

CALL FREE ON 0800 9707869
01440 713030
NO call out charge or VAT
SERVICES & REPAIRS TO ALL MAKES GUARANTEED

**BRIBECK**
plumbing & heating
- All plumbing undertaken
- Gas & Oil full central heating installations
- Boiler servicing & System upgrades
- Landlord certificates
- Power flushing
- Bathroom/shower installations

We value your custom
Tel: 01638 562976
Mobile: 07775 868809
www.bribeck.co.uk

## ROOFING

**Lodge Roofing**
The Roofing Specialists

14a Depot Road, Newmarket
01638 561261
ALL ROOFING WORKS UNDERTAKEN
FLAT ROOFING SPECIALISTS

## DRIVING INSTRUCTION

Learn to Drive
with
DAVID LOCKHART
Daily, Weekly and
Intensive Courses
Top grade Instructor very high pass rate. Pass plus courses
L Tel: 07900 194491 L

## PHOTOGRAPHY

GEORGE IMPEY
PHOTOGRAPHER
AWARD WINNING
PHOTOGRAPHIC SERVICES
■ WEDDINGS ■ PORTRAITS
■ COMMERCIAL ■ PRESS & PR
www.georgeimpeyphotographer.co.uk
email: georgeimpeyphoto@btinternet.com
07957 145224

**D.N. Jenkins Ltd**
T.V - Audio - Satellite - Video
Sales & Service
52 Carter Street, Fordham, Cambs
Tel: 01638 720 350

## GAS & ELECTRICAL

**Gas Heating Services Ltd**
2208
Boiler Servicing & Breakdowns
inc Combination Boilers
Suppliers and installers of domestic gas appliances.
Gas cookers from leading manufacturers supplied, fitted and repaired.
Bathrooms/showers supplied and installed.
Tel: 01638 781178
Mob: 07774 737409 or 07836 661607

**ELITE ELECTRICAL**
DOMESTIC INDUSTRIAL COMMERCIAL
INSTALLATIONS & MAINTENANCE
P.A.T. Testing
FREE ESTIMATES—24 HOUR CALL OUT
Call Steve on
Tel/Fax No 01638 552641
Mobile No. 07816 040672

## TILING & BATHROOMS

**S-LINE CERAMICS & BATHROOM INSTALLATIONS**
FOR ALL CERAMIC TILING, NATURAL STONE, MARBLE & PORCELAIN
We use only the best products.
FREE Estimates & fully insured.
Please see pictures on website references available.
Call Andy On:
FREEPHONE: 0800 2889 110
MOBILE: 07789 261266
WEB: www.asrefix.co.uk

**ANGLIA GAS & ELECTRICAL SERVICES**
No. 150846
Sales - Service - Repairs- Installation
- Gas Boiler/Central Heating Systems
- Domestic Gas Appliances/Dual Fuel Appliances
- Nat Gas/LPG Landlord Safety Checks
- Electrical Appliances/Portable Appliances Testing
- Essential Electrical/Plumbing Maintenance

Contact: Jim Perry
Phone/Fax 01638 741432
Mobiles 07768 856 456

All Electrical Work
**P D RAMPLEY**
Electrical contractor
domestic, agricultural, industrial.
*Also domestic appliances*
N.I.C.E.I.C
approved contractor
24 hour service
Telephone
NEWMARKET 720668
Mobile Tel: 07860 820386

**Acratech**
Boiler Servicing & Repairs, Heating & Plumbing.
Corgi registered.
Tel: 01638 742998
plumber@acratech.co.uk

## DATING AGENCIES

Est 1991
**ACROSS THE ROOM**
Personal Introduction Agency &
Fantastic Singles Events!
In Norfolk, Suffolk & Essex
Colour Photo Profiles Age Group 28-68
Call Eleanor now for a friendly chat and free brochure on:
01449 722800/722700/722333
www.acrosstheroom.co.uk
e-mail: info@acrosstheroom.co.uk

## MOBILE MECHANIC

**M&M**
**Mobile Mechanics**
Servicing • Timing Belts • Brakes • Clutches • Tyres • Exhausts • Computer Diagnosis • Breakdown & Recovery Service • Cars Bought for Cash
Reasonable Rates. Fully Qualified Staff, For over 25 years.
07766 217018

**DOUG MISSON**
HEATING PLUMBING
DOMESTIC GAS & OIL ENGINEERS
Central Heating Servicing & Maintenance • Emergency Boiler Repairs & Upgrades • Bathroom Suites & Showers • Condensing Boilers & Heating Controls • Solar Powered Heating • Boiler Servicing & Repair • All Aspects of Plumbing Work Undertaken • Electrical Repairs
*FOR A PROMPT RESPONSE CALL*
Tel: (01638) 665286
Email: email@dougmisson.co.uk Web: www.dougmisson.co.uk
H/O: Crawford House, Wellington Street, Newmarket, Suffolk CB8 0HT

## HANDY MAN

**COLIN DUNN Handyman**
*No job too small*
- Carpentry
- Plumbing
- Gardening
- Decorating
- General maintenance
- Free quotes

01638 661867
07950 895574

**THG**
Handyman and Garden Services
Patios, Decking, Fencing
Garden Maintenance
Home Improvements
NO JOB TOO SMALL . FREE ESTIMATES
01638 615719
07795 511183

**HANDYMAN**
Can decorate and fit or fix most things around the house or garden.
*Free quotes provided*
Tel: 01638 661008
Mob: 07876 676094

**Darren Allan Building Maintenance/ Handyman**
All aspects of work in and around the home:
Gardening/ fencing/Plumbing
Drainage Painting and Decorating
Patios/Tiling etc
No job too small - Free Quotes
Tel: 01638 604947
Mob: 07913 301478

## GARAGE DOORS

**FENLAND GARAGE DOORS**
The areas most comprehensive range of manual and automatic doors.
Plus repairs to all doors and spares.
Proud to say more than half our new customers come to us by recommendation
Ely 01353 760006
Newmarket 01638 620001
or please phone our
Southery Showroom 01366 378481
www.fenlandgaragedoors.co.uk
Superb, quality doors fitted by a professional, long standing company with up to 10 years no quibble guarantee.

## GLAZIER

**R.B.F. Glazing**
Soham
Roy Farrell - Domestic Glazier 30 yrs exp
Mitred Double Glazed Units Replaced
UPVC Windows & Doors
Secondary double glazing
Single glazing repair for Broken Windows / Greenhouses etc cut Tops fitted.
Free estimates
Tel/Fax: 01353 720402
* Operating area Cambridgeshire / West Suffolk *

## PLASTERING

**PLASTERER**
30 years experience
- Plastering over Artex
- Coving
- Rendering
- Free estimates

*No job too small*
Phone Dave
01638 716476
or 07887 483509

# My IDEAL DATE

Visit us at: www.cambridge-news.localdates.co.uk

My ideal date.co.uk

## Join for FREE! 0800 121 4214

**JOIN FREE by phone**
**0800 121 4214**

**REPLY by phone**
**0905 436 0408***

**RETRIEVE messages**
**0905 436 0410***

## WOMEN ads

**IF YOU'RE** looking to meet or chat to someone, look no further – Call **0906 781 1348 or text DATE209 to 88300.**

**BORED OR LONELY? CALL 0905 232 0899 NOW.**

**JACKIE** 40, dark brown hair, blue eyes, 5ft 6ins, slim-medium build, GSOH, likes pubs, nights out, music, animals, seeks tall male with nice eyes for friendship, maybe more. **Tel No: 0905 436 0408 Box No: 301743**

**MARGARET** 64, stylish, young looking, likes travel, walks, gardening, seeks similar male for friendship, maybe more. **Tel No: 0905 436 0408 Box No: 300869**

**Text Chat!**
Get Chatting NOW!
Send DATE209 To 88300
Or for even more fun text JM69 to 80080

**WENDY** early 40's, size 8, dark hair, likes dancing, music, socialising, walks, cycling, nights in, seeks special male, 35-55 with young outlook. **Tel No: 0905 436 0408 Box No: 301647**

**TWO** bright light hearted females, seeking a pair of N/S, wealthy, interesting men to share convivial evenings out. **Tel No: 0905 436 0408 Box No: 321204**

**PASSIONATE** beautiful, voluptuous female, likes to please, WLTM manly male for no strings fun. **Tel No: 0905 436 0408 Box No: 318156**

**LONELY** active female, young 60's, sincere, understanding, likes countryside, seeks genuine male for LTR. **Tel No: 0905 436 0408 Box No: 321004**

**ATTRACTIVE** kind, petite brunette, seeks Italian male, 35-44 for friendship, maybe more. **Tel No: 0905 436 0408 Box No: 301533**

**LIVELY** bubbly, outgoing, curvy female, 43, own coffee table and toaster, seeks normal fun loving, genuine guy. **Tel No: 0905 436 0408 Box No: 301781**

**NEMO** 40, genuine, fun, honest, caring, young at heart, seeks special male for LTR. **Tel No: 0905 436 0408 Box No: 301687**

**TRISH** 55, divorced, fair hair, green eyes, 5ft 3ins, seeks N/S male for friendship, maybe more. **Tel No: 0905 436 0408 Box No: 301671**

**OPTIMISTIC** attractive, slim female, 5ft 6ins, blue eyes, positive, happy, 52, caring, honest, likes art, travel, seeks interesting, educated male for relationship. **Tel No: 0905 436 0408 Box No: 301623**

**1947** model, seeks friendly, honest, trustworthy male. **Tel No: 0905 436 0408 Box No: 301615**

**Did You Know?**
You can now send and receive pictures to your mobile!!
Send in your photo to
0779 366 6363
followed by your *mailbox* and *PIN number*.
If you like the sound of an advert that has a camera next to it, then this advertiser has sent in their photo!! To receive a copy of the photo to your mobile phone simply text:
*CAMBS(space)mailbox no.* and send to *88833*.

**40'S** female, slim, fair hair, blue eyes, GSOH, likes motor bikes, seeks male for friendship, maybe more. **Tel No: 0905 436 0408 Box No: 317168**

**PRETTY** 42yr old female, slim, N/S, likes walks, cinema, countryside, meals out, seeks N/S male for laughter and friendship. **Tel No: 0905 436 0408 Box No: 311712**

**FUN** loving female, enjoys life to the full, seeking genuine male to spice up those lonely evenings. **Tel No: 0000 000 Box No: 318152**

**LYN** 49, attractive, easygoing, seeks kind, generous male, 45-55 to share friendship and more. **Tel No: 0905 436 0408 Box No: 304474**

**TRACEY** 39, 5ft 2ins, single mum, blonde hair, blue eyes, nice figure, outgoing, GSOH, likes meals out, cinema, seeks genuine male for fun, friendship, maybe more. **Tel No: 0905 436 0408 Box No: 303666**

**LOVELY** petite blonde, striking green eyes, very romantic, loves good food/good wine, just wants to make someone happy. It could be you. **Tel No: 0905 436 0408 Box No: 318150**

**WANTED!** Genuine, lonely, loving male by country loving female for friendship, maybe more. **Tel No: 0905 436 0408 Box No: 315030**

**Love to CHAT? for TEXT TALK**
SEND DATE509 TO 88300
or call for LIVE CHAT!
0906 966 1895

**SENSUAL** single mum, WLTM fun loving, romantic guy to share intimate evenings with. **Tel No: 0905 436 0408 Box No: 318148**

**ANNA** 30, slim, 5ft 8ins, attractive, GSOH, caring, honest, seeks similar guy for friendship/relationship. **Tel No: 0905 436 0408 Box No: 297994**

**CURVY** brunette, 51, likes cinema, travel, nights in/out, seeks kind, romantic male, 48-60 for friendship, maybe more. **Tel No: 0905 436 0408 Box No: 310710**

**BEAUTIFUL** blonde, 38, bit of a tom boy, looking for fun and great company, maybe more. **Tel No: 0905 436 0408 Box No: 318144**

**ATTRACTIVE** blonde female, 39, medium build, green eyes, likes walks, seaside, pubs, seeks caring male, 35-45 for friendship, maybe more. **Tel No: 0905 436 0408 Box No: 297182**

**PRETTY** female, 49, divorced, no ties, seeks genuine, honest male with GSOH to share the simple things in life. **Tel No: 0905 436 0408 Box No: 278284**

**ATTRACTIVE** young at heart, petite, blue eyed blonde, seeks mature male to show her a good time. **Tel No: 0905 436 0408 Box No: 318142**

**FEMALE** 5ft 6ins, long haired brunette, 43, looks 33, slim, size 10, likes gym, swimming, dancing, cooking, seeks professional male, 33-53. **Tel No: 0905 436 0408 Box No: 292362**

**62YR** old female, caring, honest, likes walking dogs, music, seeks special male, 58-65 for friendship, maybe more. **Tel No: 0905 436 0408 Box No: 307364**

**PETITE** blonde female, 52, likes live music, seeks sincere, N/S gent to share simple things in life. **Tel No: 0905 436 0408 Box No: 290606**

**FEMALE** 48, 5ft 2ins, medium build, smoker, seeks male, similar age for fun times, maybe more. **Tel No: 0905 436 0408 Box No: 306752**

**PRETTY** female, 50, dark hair/eyes, 5ft 6ins, slim, divorced, many interests, seeks genuine, trustworthy male for friendship and good conversation. **Tel No: 0905 436 0408 Box No: 272422**

**ATTRACTIVE** divorcee, 58, brunette, N/S, likes homelife, Tv, gardening, days out, seeks genuine, caring male for friendship, maybe more. **Tel No: 0905 436 0408 Box No: 268772**

**SINGLE** mum, 26, 5ft 4ins, slim, long blonde hair, likes cinema, socialising, pubs, clubs, nights out, seeks attractive male for friendship, maybe more. **Tel No: 0905 436 0408 Box No: 261079**

**70'S** widow, lonely, medium build, likes cooking, gardening, holidays, nights out, seeks gent in his 70's with car to share life with. **Tel No: 0905 436 0408 Box No: 306492**

**LOVELY** Libran lady, 58, 5ft 6ins, slim, auburn hair, freckles, seeks communicative, humorous, dog walking mate. **Tel No: 0905 436 0408 Box No: 260116**

**21YR** old female, seeks someone for fun times, maybe more. **Tel No: 0905 436 0408 Box No: 305206**

**ATTRACTIVE** 40yr old loving lady, long dark hair, blue eyes, seeks gent for cosy nights in and fun times out. **Tel No: 0905 436 0408 Box No: 256122**

**BUBBLY** female, 33, brown hair, hazel eyes, seeks male, 29-35 for romance and more. **Tel No: 0905 436 0408 Box No: 264378**

**18YR** old female, fit, black hair, brown eyes, seeks cute male, similar age for fun times. **Tel No: 0905 436 0408 Box No: 303752**

**DIVORCED** female, 45, auburn hair, blue eyes, 5ft 4ins, likes countryside, cycling, walks, animals, seeks male for friendship, maybe more. **Tel No: 0905 436 0408 Box No: 302856**

**ATTRACTIVE** black beauty, 37, honest, loving, caring, likes theatre, cinema, walks, meals out, travel, seeks decent white gent, under 45 with no ties for friendship/relationship. **Tel No: 0905 436 0408 Box No: 301053**

**28YR** old female, 5ft 2ins, likes nights in/out, seeks special male for friendship, maybe more. **Tel No: 0905 436 0408 Box No: 302776**

**SLIM** attractive, caring female, mid 30's, seeks intelligent, kind, funny male for friendship, maybe romance. **Tel No: 0905 436 0408 Box No: 301918**

**AFFECTIONATE** female, 38, 5ft 4ins, brunette, blue eyes, slim, easygoing, seeks tall, strong, kind male, 40-50 to share life with. **Tel No: 0905 436 0408 Box No: 261820**

**39YR** old female, 5ft 7ins, slim, attractive, GSOH, honest, caring, seeks genuine male for friendship, maybe more. **Tel No: 0905 436 0408 Box No: 300790**

**ATTRACTIVE** blonde female, 40's, affectionate, no ties, likes cuddles, seeks intelligent male, 38-55 for loving relationship. **Tel No: 0905 436 0408 Box No: 300975**

**31YR** old single mum, GSOH, seeks male, 28-40 with GSOH for nights in/out, friendship, maybe more. **Tel No: 0905 436 0408 Box No: 293614**

**SLIM** attractive female, 38, seeks intelligent, witty male, 38-48 for fun times. **Tel No: 0905 436 0408 Box No: 255200**

**ATTRACTIVE** divorced blonde, mid 40's, intelligent, warm, caring, seeks attractive, professional male, 45-60 to share life with. **Tel No: 0905 436 0408 Box No: 290944**

**ALI** 38, slim, attractive, likes meals out, keep fit, historical buildings, seeks similar male. **Tel No: 0905 436 0408 Box No: 298744**

**ATTRACTIVE** slim, black female, 23, easygoing, down to earth, seeks similar, attractive white male, 31-34. **Tel No: 0905 436 0408 Box No: 288152**

**YOUNG** 60's country girl, caring, loving, widow, seeks kind, honest, country gent for friendship, maybe more. **Tel No: 0905 436 0408 Box No: 287428**

**LEFT** sunny Cape Town to find and English gent. Young 44yr old slim, attractive teacher, longing to meet you! **Tel No: 0905 436 0408 Box No: 284278**

**FEMALE** 22, 5ft 2ins, curvy, red hair, green eyes, seeks genuine male, 20-35 for fun, possible relationship. **Tel No: 0905 436 0408 Box No: 282992**

**ATTRACTIVE** lady 49, warm, loving, likes nights out, cuddles, seeks kind, loving male for happy relationship. **Tel No: 0905 436 0408 Box No: 263451**

**57YR** old female, genuine, divorced, no ties, seeks male for tender, loving relationship. Looks/size unimportant. **Tel No: 0905 436 0408 Box No: 282794**

**PIC DATE**
* 3 instant pictures
* Quick dates
text MATCH209 to 88300
INSTANT MATCHES ON YR MOBILE

**COUNTRY** lady, 50, slim, fit, N/S, Christian, likes animals, motor sport, aviation, seeks likeminded, kind male, 49-60 for friendship, maybe more. **Tel No: 0905 436 0408 Box No: 249652**

**PRETTY** female, 51, dark hair, slim, warm, loving, seeks kind, similar male, 45-55 for relationship. **Tel No: 0905 436 0408 Box No: 281556**

**ATTRACTIVE** fashionable lady, 56, seeks attractive gent, 55-65 for relationship. **Tel No: 0905 436 0408 Box No: 264364**

**GOOD** looking female, 61, intelligent, GSOH, likes arts, countryside, seeks male for friendship, maybe more. **Tel No: 0905 436 0408 Box No: 281118**

**ATTRACTIVE** lady, 59, blonde hair, blue eyes, GSOH, seeks warm hearted male for loving relationship and outings. **Tel No: 0905 436 0408 Box No: 263891**

**CLARE** 19, busty, blonde, attractive, seeks male for fun times. **Tel No: 0905 436 0408 Box No: 261952**

**CUDDLY** single mum, 30, seeks male, 30-45 for romantic nights in/out and possible romance. **Tel No: 0905 436 0408 Box No: 239071**

**ARTISTIC** lady, 49, slim, attractive, seeks fun loving, sensual male for no strings fun times. **Tel No: 0905 436 0408 Box No: 261464**

**36YR** old female, easygoing, GSOH, affectionate, caring, seeks genuine male prepared to get to know her for companionship. **Tel No: 0905 436 0408 Box No: 259756**

**SHY** quiet, single mum, 40, 5ft 8ins, blue eyes, brown hair, many interests, seeks caring, honest male. **Tel No: 0905 436 0408 Box No: 237050**

**ATTRACTIVE** lady, 49, blonde hair, blue eyes, medium build, genuine, affectionate, GSOH, seeks warm hearted male for loving relationship. **Tel No: 0905 436 0408 Box No: 251238**

**SLIM** blonde female, 35, seeks male, 30-45 with GSOH for fun times. **Tel No: 0905 436 0408 Box No: 249304**

**BLONDE** widow, 70, smart, caring, seeks gentleman for kisses, cuddles, meals out, maybe more. **Tel No: 0905 436 0408 Box No: 248208**

**GORGEOUS** slim 46yr old blonde, great legs, seeks friendly male for fun nights out. **Tel No: 0905 436 0408 Box No: 227400**

**ATTRACTIVE** shy 55yr old lady, seeks genuine, attractive gent, 55-63 for friendship/relationship. **Tel No: 0905 436 0408 Box No: 243478**

## MEN ads

**LOOKING** to **MEET** or **CHAT** to someone, look no further Call **0906 781 1348 or text DATE209 to 88300.**

**CARING** male, 43, likes cinema, walks, concerts, travel, seeks loving, genuine, kind, trustworthy female, 29-47 for relationship. **Tel No: 0905 436 0408 Box No: 301757**

**FARMER** mid 40's, 5ft 8ins, medium build, no ties, likes horses, countryside, nights out, seeks female for lasting relationship. **Tel No: 0905 436 0408 Box No: 321928**

**BILL** 67, loving, caring, affectionate, likes meals out, holidays, dancing, DIY, seeks female, 60-72 for fun, friendship, maybe more. **Tel No: 0905 436 0408 Box No: 301017**

**MALE** 44, romantic, average looks, 5ft 10ins, black hair, likes keep fit, seeks female for friendship, maybe more. **Tel No: 0905 436 0408 Box No: 321840**

**SLIM** attractive, blue eyed male, seeks sugar mummy. **Tel No: 0905 436 0408 Box No: 321712**

**LOVER** man, 46, friendly, passionate, sensual, seeks lively, bubbly, shapely, fun loving, naughty female, 40-55 for fun times. **Tel No: 0905 436 0408 Box No: 321622**

**ATTRACTIVE** male, medium build, brown hair, blue eyes, mid 50's, romantic, caring, honest, GSOH, seeks stylish female for life's carousel. **Tel No: 0905 436 0408 Box No: 321588**

**YOUNG** 46yr old male, blond hair, blue eyes, GSOH, easygoing, down to earth, seeks female, 40-50. **Tel No: 0905 436 0408 Box No: 301607**

**SINCERE** caring, cheeky male, 38, 5ft 9ins, medium build, likes good food/wine/company, seeks you! **Tel No: 0905 436 0408 Box No: 301603**

**ROGER** 55, slim, 5ft 4ins, nice home, sincere, kind, likes gardening, tropical fish, seeks attractive, Oriental female for LTR. **Tel No: 0905 436 0408 Box No: 301571**

**SOLVENT** genuine male, N/S, 50's, slim, 5ft 10ins, blue eyes, GSOH, likes travel, cooking, seeks female, 40-50 to enjoy life with. **Tel No: 0905 436 0408 Box No: 320718**

**MALE** 41, 5ft 7ins, brown hair, blue eyes, no ties, likes horses, pubs, country shows, seeks slim-medium build female, 35-48 for friendship, maybe more. **Tel No: 0905 436 0408 Box No: 320522**

**CARING** male, 38, 5ft 9ins, likes swimming, walks, socialising, nights in/out, seeks female, 28-45 with GSOH for friendship, maybe more. **Tel No: 0905 436 0408 Box No: 320512**

**MALE** 52, 5ft 8ins, medium build, kind, caring, sincere, seeks female for friendship/LTR. **Tel No: 0905 436 0408 Box No: 312336**

**MARTIN** 49, 6ft, fun loving, caring, trustworthy, GSOH, seeks female, 40-60 for friendship/relationship. **Tel No: 0905 436 0408 Box No: 306068**

**44YR** old, 5ft 10ins, green eyes, black hair, romantic, GSOH, likes gardening, walks, holidays, seeks female for friendship, maybe more. **Tel No: 0905 436 0408 Box No: 308350**

**MALE** likes cooking, comedy, talks, writing, radio 4, seeks female to share experiences and possible romance. **Tel No: 0905 436 0408 Box No: 308154**

**53YR** old male, dark hair, 5ft 11ins, medium build, seeks genuine female for LTR. **Tel No: 0905 436 0408 Box No: 300480**

**MALE** 62, solvent, N/S, many interests, seeks female, 55-62 for friendship, maybe more. **Tel No: 0905 436 0408 Box No: 300228**

**GENT** 63, likes walks, reading, classical music, talks, seeks female of similar age for friendship, maybe more. **Tel No: 0905 436 0408 Box No: 296898**

**MALE** mid 60's, young at heart, solvent, likes holidays, meals out, seeks female in her 60's. **Tel No: 0905 436 0408 Box No: 300204**

**WIDOWER** 63, solvent, romantic, GSOH, seeks attractive female for friendship, maybe more. **Tel No: 0905 436 0408 Box No: 289944**

**MALE** young 60yr old, good looking, medium build, enjoys gardening, travelling and classic cars, seeks female for a relationship. **Tel No: 0905 436 0408 Box No: 287868**

**WEALTHY** generous gentleman wishes to pamper a lady who likes a man in her life but not in her home. **Tel No: 0905 436 0408 Box No: 283186**

**RAF** retired male, 60, happy, solvent, likes days out, lunches, music, Tv, seeks female of any age. **Tel No: 0905 436 0408 Box No: 262624**

**MALE** 63, caring, romantic, N/S, widower, likes nights in/out, seeks female, 58-70 for loving relationship. **Tel No: 0905 436 0408 Box No: 299360**

**ATTRACTIVE** charming, sincere male, 60's, 6ft, trim, fit, seeks special female to share life with. **Tel No: 0905 436 0408 Box No: 260279**

**EASYGOING** fun loving, romantic male, 39, likes theatre, country walks, nights in/out, seeks loving, caring female. **Tel No: 0905 436 0408 Box No: 255564**

**MALE** 50's, caring, easygoing, varied interests, GSOH, N/S, seeks female for loving relationship. **Tel No: 0905 436 0408 Box No: 228071**

**45YR** old divorced male, 6ft, brown hair, blue eyes, kind, affectionate, GSOH, seeks honest, caring female with GSOH. **Tel No: 0905 436 0408 Box No: 236954**

## GAY/FRIENDS ads

**IF YOU'RE** looking to meet or chat to other men, look no further Call now on **0906 781 0953** or **TXT: GAY209** to **80080.**

**BI-CURIOUS** male, 32, blond hair, green eyes, 5ft 5ins, attractive, tattoos, seeks similar male for discreet fun. **Tel No: 0905 436 0408 Box No: 301649**

**BI-CURIOUS** male, 29, attractive, 5ft 11ins, medium build, brown hair/eyes, GSOH, seeks older guy, 50-70 for fun and friendship. **Tel No: 0905 436 0408 Box No: 313610**

**STRAIGHT** acting 34yr old professional gay male, likes nights in/out seeks gay male for fun and friendship. **Tel No: 0905 436 0408 Box No: 304664**

**48YR** old male, attractive, fun, seeks guy, 18-80 for discreet fun times. **Tel No: 0905 436 0408 Box No: 303552**

**PROFESSIONAL** sporty, attractive guy 32, seeks similar guy with GSOH. **Tel No: 0905 436 0408 Box No: 303382**

**60YR** old mature male, naughty but nice, seeks similar male for fun and friendship. **Tel No: 0905 436 0408 Box No: 259124**

**BI** guy, mature, seeks similar male for discreet fun times. **Tel No: 0905 436 0408 Box No: 254797**

## ADULT interests

Looking for Fun in your area? Call **0905 436 0414 or text FLIRT209 to 88300.**

## MY IDEAL DATE text match

Are you too busy to call? Always on the move? Don't have time to find a partner? well, this is the service for you! Text match is a fast and effective way of finding a new partner and has the convenience of only using texts!

Send **CHAT209** to **80080*** and start chatting today!

## PICTURES via mobile

If an ad has a camera next to it, then the advertiser has sent in their photo. To receive a copy of the photo to your mobile phone, all you have to do is text: **CAMBS**(space)mailbox number and send to **88833*.**

## HELP required?

Call **0871 434 4131**
**OR** email us at support@jmediauk.co.uk

**CALL CHARGES*:** 09054 calls cost £1.30 per min, 0907 calls cost £1.20 per min, 090523 calls cost £1.00 per min, 09069 calls cost £1.00 per min, 09067 calls cost £1.00 per min 0779: 25p per min, 0871: 10p per min, 0800, free from a BT landline. Other Networks & Mobiles will vary. **TEXT*:** 80080/88300 £1.50 per message, min 2 messages. 88833 texts £1.50 per msg. To use this service your mobile must be compatible, if not contact your Network Provider. To unsubscribe to text alerts, text STOP DATING to 83426. For full T&Cs go to www.cambridge-news.localdates.co.uk. **PICDATE:** 88300 Msg are charged at £1.50 per msg received. Network charges are free for MMS received content but network ops may charge for content (pics) sent. We reserve the right to contact individuals with promotional information. To stop text STOP to 88300. To opt out of all marketing messages text STOP to 61115. Customer Helpline: (24/7) 0870 6093042. BCM SF WC1N3XX. **DATA PROTECTION:** Service provided by JMedia UK PO Box 56394, SE1 OWT, 0871 434 4131. We will collect the details you provide and may send you details of other services and events operated by us. We may pass your details onto this newspaper for marketing or PhonePayPlus for regulatory purposes. **WC 300608**

CYCLING

# Club's tribute to Bowers

DAVE Bowers, the Mildenhall Cycling Club stalwart, got a huge surprise when he attended a club reunion.

It had been promoted as a party to mark the club's 55th anniversary, but in a well-kept secret, everyone else attending knew they were there to mark Dave's 50th consecutive years of membership.

Organiser of the reunion, Mark Burchett, said: "Dave really had no idea at all what was going on until I made the presentation to him! It was an absolute honour for me to present Dave with a *This Is Your Life* book.

"It includes a foreword written by Victoria Pendleton, the double world champion track cyclist and our honorary member who joined the club in her younger days.

"Dave read this moving piece out in front of everyone and, towards the end, he struggled as the emotion began to get the better of him.

"The beautifully-bound 'red' book covers not just Dave's 50 years with our club, but his formative years as well. I couldn't have put the book together however, without the help of members and friends of Dave and especially his wife, Viv.

"She has been invaluable in piecing together Dave's life story and obtaining, without Dave's knowledge, photographs and memorabilia to add to this fascinating story."

In true *This Is Your Life* fashion, there were a few surprise guests introduced at the presentation too.

Burchett said: "During the 60's Dave was part of a band called The Fugitives and we were successful in getting all but one of the group back together, with brothers Dave Reeve from Mildenhall and Richard from Lakenheath, as well as drummer George Hemsby from Mildenhall there to share in the celebrations."

Bowers said: "I had absolutely no idea. Although thinking back it does explain one or two things that, at the time, I didn't think anything of."

■ CARVE-UP . . . Dave Bowers slices his celebratory cake. CP

SWIMMING

# Christie stars in Newmarket romp

NEWMARKET's young team scored a stunning success in the Bussens and Parkin Trophy Gala at Mildenhall.

The side, featuring several youngsters making their competitive debuts, left Mildenhall and St Ives in joint second spot and Huntingdon fourth.

In the 32 races, Newmarket swimmers recorded 25 personal best times winning 12 individual events – Sam Minns, Grace Evans, Cameron Brown and William Christie landing two each while Sophie Lubbock, Molly Ollington, Kerry Storrie and Ethan Lubbock all won one.

The team manager's vote for swimmer of the gala was eight-year-old Christie, who marked his debut by winning the 25m freestyle and 25m backstroke in personal best times.

Newmarket coach, Annette Skeet, was thrilled with the performance, which helped the swimmers gain valuable competitive experience and grow in confidence.

Result: 1 Newmarket with 90pts, 2 75 Mildenhall and St Ives 75, 4 Huntingdon 67.

SPEEDWAY

# Fightback stalls in new Tigers woe

**Mildenhall 35 Glasgow 56**

PREMIER LEAGUE

MILDENHALL fans' hopes, lifted by two new signings, soon turned to despair as they watched their side suffer an eighth successive home defeat on Sunday.

Dutch signing Theo Pijper was held up in France because his paperwork was not completed, Robbie Kessler remained absent with a chest infection, and Matt Wright had an instantly forgettable debut.

The Fen Tigers were soon behind after a 5-1 reverse in heat two, with both Wright and Mark Baseby suffering snapped chains, Baseby admirably pushing his bike around the 260m circuit for the remaining lap to gain a point.

Another Glasgow maximum in heat four put the Tigers 16-8 behind, with little support for impressive guest Chris Schramm and in-form Pole Michal Rajkowski.

The pair teamed up with a fine team-riding 5-1 result in heat six to keep Aussie Robert Ksiezak at bay, and then Jan Graversen further boosted the home camp's morale with a superb dive under fellow Dane Anders Andersen entering the pits turn of the last lap to close the deficit to three points.

That margin remained as Rajkowski won his third consecutive race in heat eight, and there was little to separate the sides going into the interval.

But after the break a succession of four away maximums blew the hosts away, with the visiting Tigers showing no mercy from the tapes, and Schramm's tactical ride effort in heat 13 was in vain.

Rajkowski ground to a halt from the tapes in his fifth ride, Graversen could not follow up his earlier effort, while Baseby and Wright were outmatched each time. Guest Andrew Bargh could muster only a couple of points with two defeats of Aussie teenager Mitchell Davey in his latter rides.

Mildenhall are at home to Sheffield on Sunday (4.30pm).

CRICKET

# Arnold runs riot in Fordham blitz

GRAHAM Arnold took almost a wicket per over to finish with six victims for Fordham, who ran riot against Bluntisham.

They won their Tucker Gardner Cambs and Hunts Premier League, Division Two clash by nine wickets.

Batting first, Bluntisham struggled to cope with the Fordham captain as he finished with 6 for 17 off 6.4 overs to skittle the visitors for 67, with Paul Briggs top-scoring on 23.

Gavin Harding (27) and Mark Silcock (31 not out) then saw the hosts home to 68 for 1.

Grant Flower led the charge for Division One leaders **Burwell** in the six-wicket defeat of Camden.

Zimbabwean Flower squeezed in another appearance for Mark Bissett's team in between Essex games, and his contribution was telling.

He hit 82 to go with scores in the 30s from James Craig (31) and Andy Knight (32 not out) in a total of 187 for 4.

Earlier, Camden made 183 for 8 as Benjamin Cross and Adam Huckle helped themselves to three wickets each.

**Exning** are still unbeaten at the top of Marshall-Hatchick Two Counties League's Division Two table after Daniel Baigent led them to a three-wicket success at Kelvedon.

The all-rounder took 5 for 64 as the visitors were bundled out for 177, before Oli Fowlston (62) and Richard Ford (28) helped the hosts reach 92 without loss.

But Kelvedon's slow bowlers instigated a middle-order collapse and the home team needed Baigent to strike an undefeated 27 and steer them to 178 for 7.

In Division One, James Holmes starred as leaders **Mildenhall** beat Sudbury by five wickets.

The bowler took 4 for 30 to help his team skittle Sudbury for 116, and Ziaf Kulasi scored 39 as the table-toppers amassed 118 for 5.

Daren Hayward was left fuming after **Worlington** slipped to a five-run defeat at St Margarets and were knocked off the top of Division Four.

They restricted their opponents to 191 for 9 and Paul Simmons' undefeated 89 looked set to give Worlington the win.

But they failed to score the eight runs they needed off the final over and lost for the first time this season.

Paul Pallant's half-century helped **Lakenheath** earn a seven-wicket victory at Tuddenham in Division Three.

The captain saw his men dismiss their opponents for 157, thanks to Danny Reynolds (4 for 45), with Alex Singleton (49) and Thomas Harris (32) top-scoring for the hosts.

Pallant made an unbeaten 61 and Rob Horrex added 34 as Lakenheath successfully reached 159 for 3.

**Mildenhall II** succumbed by four wickets in their clash at second-placed East Bergholt.

FOOTBALL

FOOTBALL: Fordham are looking for players to boost their Kershaw Premier League and BIS County League squads. They return for training on the Rec on Tuesday (6.30pm) – they also train on Thursdays.

Fordham are also after a new reserve team boss and anyone interested in the job, or needing information about training, should call 01638 720674.

WEEKLY NEWS

*Reader Travel Offers brought to you by your local newspaper*

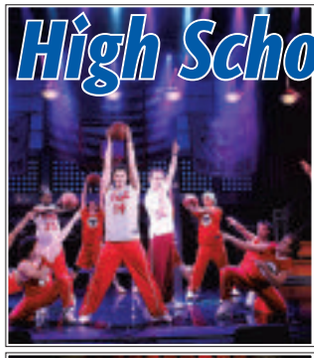

High School Musical

Day trip

Get ready for "the start of something new!". The stage production based on the Disney Channel Original Movie is going live in London with a strictly limited run.

Includes ● Return coach travel from the local area ● A £25 ticket to see High School Musical at the Hammersmith Apollo (two further categories of upgrade ticket are available at a supplement)

From £45.00

Departs 25 July & 9 August 2008

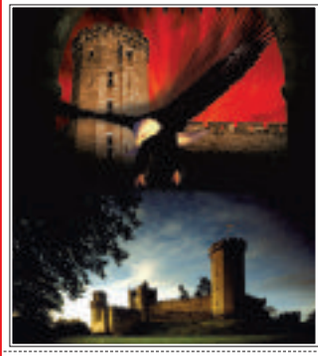

Halloween at Warwick Castle

Join us for a spooky getaway to medieval Warwick Castle, plus a visit to picturesque Stratford Upon Avon adds up to a fun filled weekend.

Includes ● Return coach travel ● 1 night's bed and English breakfast accommodation at a good hotel in the Midlands ● A visit to Warwick Castle ● A visit to Stratford-Upon-Avon ● The services of a Tour Manager

From £89.95 Adults £69.95 Kids

Departs 25 October 2008

FOR BROCHURES & CREDIT CARD BOOKINGS CALL:

0845 226 4488

quoting Advert Code CEN (calls charged at local rate)

For a brochure complete the coupon & send to: Newmarket Promotions Ltd, Freepost KT2720, Worcester Park, KT4 8BR (No stamp required)

OR YOU CAN BOOK ONLINE AT:

www.newmarket.travel/cen

Name .....

Address .....

..... Post Code .....

Tel .....

☐ High School Musical (Code: CEN HST) ☐ Halloween at Warwick (Code: CEN WAI)

Organised by Newmarket Promotions Ltd. ABTA V787X, a company independent of Cambridge Newspapers Ltd.

Racing by **Peter Scargill**

■ HENRY CECIL . . . Phoenix Tower is 'improving all the time'.

## Cecil hopes rest on the power of Tower

THE Eclipse Stakes at Sandown on Saturday sees the three-year-olds take on their elders for the first time.

This year HQ holds a strong hand with Phoenix Tower, Pipedreamer, Rob Roy, Literato and Campanologist all among the engaged.

Henry Cecil looks to have the strongest chance of plundering the prize for Newmarket with recent Prince of Wales's Stakes runner-up Phoenix Tower.

The Khalid Abdulla-owned colt has won the Group Three Earl of Sefton and finished runner-up in the Group One Lockinge.

Trainer Henry Cecil, who also has Multidimensional in the race, was impressed by Phoenix Tower's performance at Ascot, saying: "He ran really well and is improving all the time. He is a horse who really needs the mile-and-a-quarter."

Teddy Grimthorpe, the owner's racing manager, was also taken by the performance.

"He ran very well at Ascot," he said. "All being well, he definitely goes for the Eclipse."

Pipedreamer has twice finished behind Phoenix Tower this season, but connections have been pleased with the horse's progression.

Chris Richardson, managing director for the owners Cheveley Park, said: "He's in good form and we were delighted as he showed that he is progressive and could eventually be good enough to win one of these big races."

And trainer John Gosden is also convinced that Pipedreamer's form this season shows he belongs at the top level.

"He can have a crack at some nice Group Threes and Group Twos but he has proved he belongs at this level," said Gosden. "I'm really pleased with him and he's coming to his best."

Last year's Eclipse was won by Sir Michael Stoute's Notnowcato and this year Stoute's representatives include Rob Roy. Both the six-year-old's runs this season have been over a mile, and a step back up in trip for the Eclipse is due. Rob Roy's owner, Philip Newton, said: "Rob Roy's good and we'll probably go to the Eclipse with him."

Godolphin have supplied two winners of the race since 1998 and have two likely runners in Literato and recent Royal Ascot winner, Campanologist.

Literato has shown little form since joining Godolphin but racing manager Simon Crisford believes it will not stay that way for long. He said: "We were disappointed with Literato last time, but he won the Champion Stakes last year and all the jockeys who have ridden him in his work have said he is a top, top horse."

Campanologist is one of the few three-year-olds left in the race and his Royal Ascot victory delighted his owners. "We were delighted with Campanologist's win and he's come back in good form," said Crisford. "I think he's still a bit weak and will be even better next year. He tries hard."

## Lion roars for Hughes for hat-trick

RICHARD Hughes completed a near 23-1 treble at Newmarket on Saturday – but his hat-trick clincher came from an unlikely winner.

Hughes scored on Baileys Cacao (Listed betinternet .com Empress Stakes) and Weald Park (Sign-Up Bonus At betinternet.com Maiden Stakes) before Lion Sands' success in the betinternet.com Fred Archer Stakes.

Ted Durcan and 8-11 favourite Tranquil Tiger were in command but faltered and Lion Sands (100-30) got up on the line.

"The lion tames the tiger," said winning trainer Luca Cumani. "I thought we were going to have to settle for second."

Hughes was only a head away from a four-timer in the Group Three betinternet.com Criterion Stakes but Racer Forever (6-1) was not in a conciliatory mood towards the 10-11 favourite King of Dixie.

**FOOTBALL:** FA SEND NEWMARKET TO WOODBRIDGE WHILE MILDENHALL MAP OUT INTERESTING CAMPAIGN

# Jockeys out for a repeat

NEWMARKET will be hoping history repeats itself when they travel to Woodbridge in the FA Cup, extra preliminary round.

The Jockeys won 2-0 at Notcutts Park in March and manager Karl Johnson will be looking to mastermind another victory and book a preliminary round clash at Grantham Town.

In the FA Vase, Newmarket welcome their Ridgeons League, First Division rivals March to the Town Ground in the second qualifying round.

And their reward for winning that tie would be a tricky trip to Premier Division side, Dereham.

Johnson, who has signed Lee Hulyer, Paul Shaw and Dale Vince ahead of pre-season training, said: "We won at Woodbridge last season and we've got a stronger team now. And March at home in the Vase will be a good game as well.

"We want to do well in all the cups to raise some money and to raise the profile of the club."

■ KARL JOHNSON . . . Cup ambitions.

## Draws good for us – Lyes

TONY Lyes felt the FA Cup and FA Vase had been kind to Mildenhall.

The joint-manager of the Ridgeons League, Premier Division side will see his team face Felixstowe at Recreation Way in the FA Cup extra preliminary curtain-raiser on August 16.

That could be followed by a possible tie against Wisbech or Norwich United in the preliminary stage and St Neots, Holbeach or Lincoln United in the competition's first qualifying round.

The FA Vase has thrown up a potential string of home fixtures, but 'Hall must first defeat Godmanchester in the first qualifying round on September 6 before a second qualifying round meeting with Thetford, then either Lincoln Moorlands Railway, Sleaford Town or Diss in the first-round proper.

Joint-boss Lyes said: "It's important to get a home draw this early in competitions, but we're a bit disappointed not to have avoided the extra preliminary in the FA Cup or the first qualifying round in the Vase.

"We've got to start somewhere in these competitions and the draws could have been worse, to be honest."

Mildenhall players were put through their paces last weekend in an early return to pre-season training. Lyes added: "Everyone looks good. It's nice to be involved at this stage because Dave Pinkowski and I came in midway through last season.

"We'll hoping to get a few new faces in next week to have a look at, and maybe strengthen up for the new season."

Published and printed by the proprietors, Cambridge Newspapers, Ltd, Winship Road, Milton, Cambridge CB24 6PP. Telephone 01223 434434; Fax (Editorial) 434415; Fax (Advertising) 434222. Registered as a Newspaper with the Post Office.